

66 Woodlands Road

Composed by John C Grant

Jig

A Scottish Memory

Composed by John C Grant

Waltz

1

5

9

13

17

21

25

29

A Tribute to Provost Jim Todd and Depute Provost Claire Leitch

Composed by John C Grant

Jig

A Trip to Ardrossan

composed by John C Grant

Jig

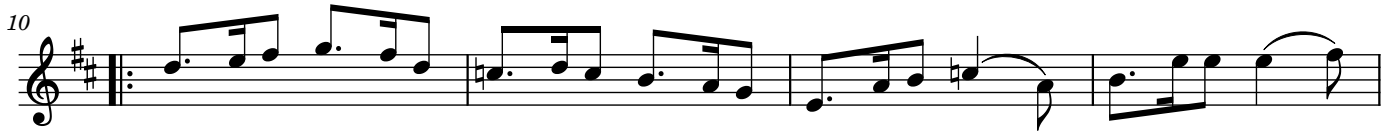
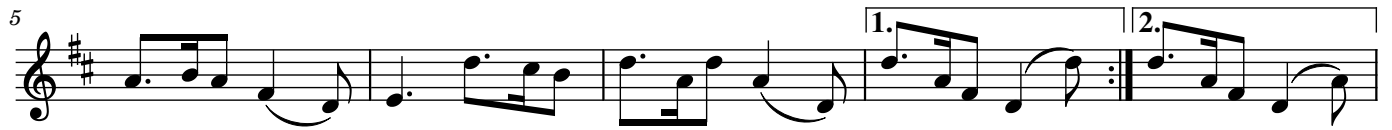

Abigail MacKenzie

Composed by John C Grant

March

Adam Barry

composed by John C Grant

Reel

Adam Smith of Bonnyton

Composed by John C Grant

March

Agnes Broun

Composed by John C Grant

Polka

Agnes Burns

Composed by John C Grant

Jig

Agnes Patersonne

Composed by John C Grant

Polka

Alan "Taffy" Thomas

Composed by John C Grant

Reel

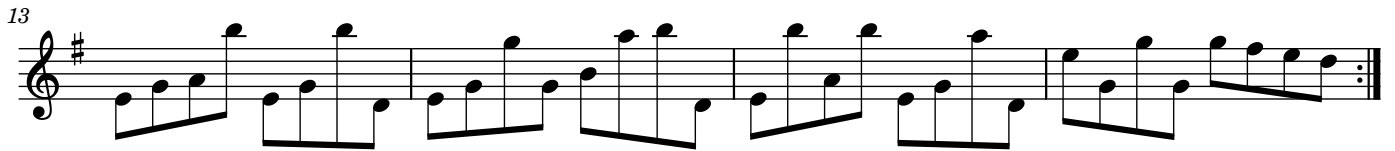
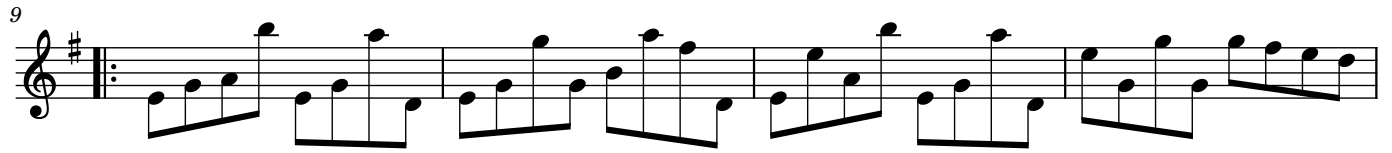

Alasdair MacKay

Composed by John C Grant

Reel

3

3

6

3

3

3

3

10

3

3

3

3

14

3

3

3

Aleksei Voronin

composed by John C Grant

Jig

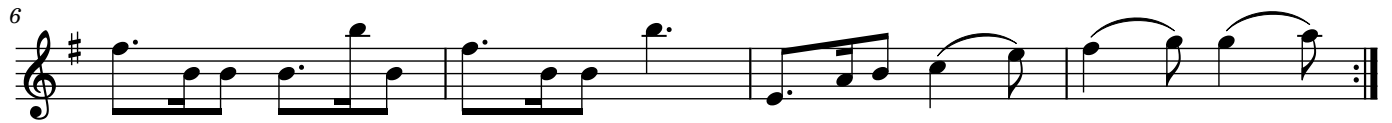

Alex Main

Composed by John C Grant

Reel

Alex Neil

Composed by John C Grant

Jig

Alexander Brown

Composed by John C Grant

Reel

Alexander Cassidy

Composed by John C Grant

Reel

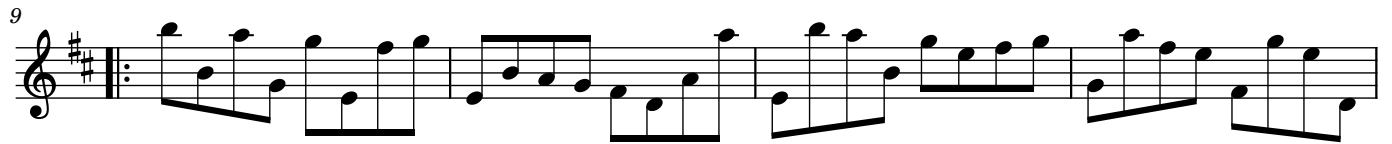
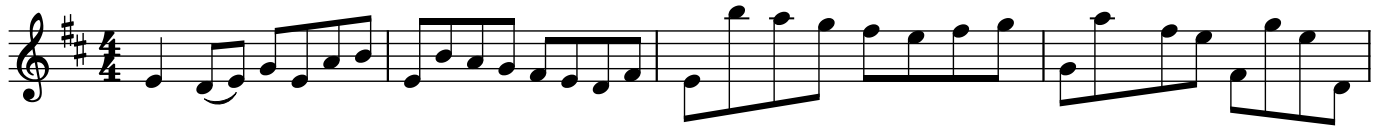

Ali MacLeod

Composed by John C Grant

Reel

Alison Begbie

Composed by John C Grant

Hornpipe

Alison McDonald

Composed by John C Grant

Reel

Alistair Heather

Composed by John C Grant

Reel

Alistair McCulloch

composed by J C Grant

Jig

Allan Carswell

Composed by John C Grant

Reel

Ally McNeill

Composed by John C Grant

Jig

Alton Avenue

Composed by John C Grant

Reel

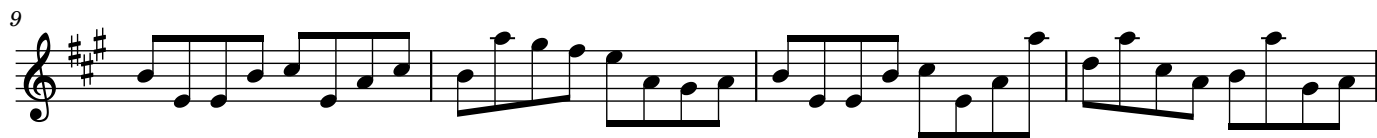

Alton Burn

Composed by John C Grant

Jig

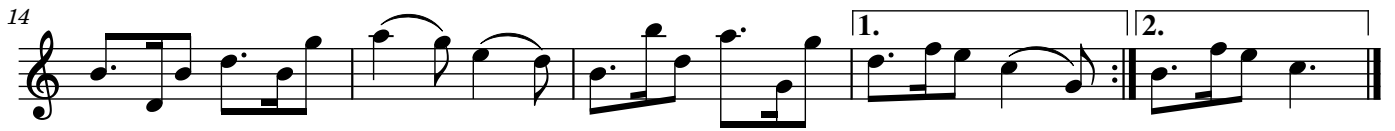

Andrea Gadd

Composed by John C Grant

Reel

Andrew Ross

Composed by John C Grant

Strathspey

Andrew Thomson

Composed by John C Grant

March

Ann & Hugh's Golden Wedding

Composed by John C Grant

Waltz

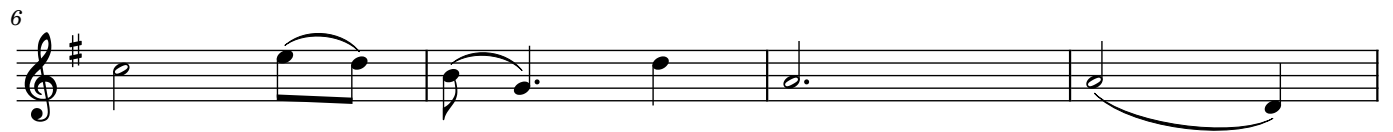

Ann McCusker

Composed by John C Grant

Jig

Annabella Burns

Composed by John C Grant

Air

Ashley Murray

Composed by John C Grant

March

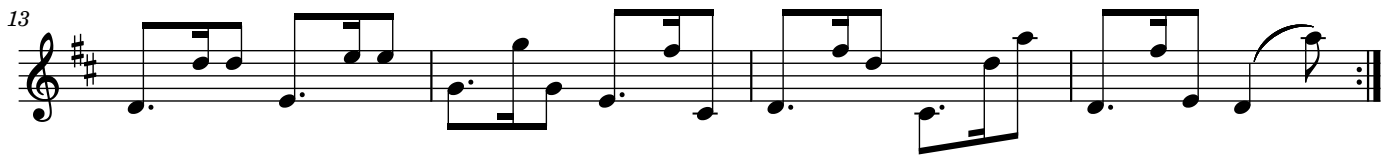
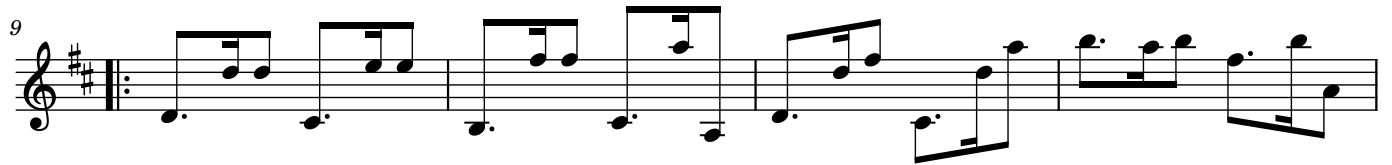

Aurora Clifford

Composed by John C Grant

Jig

Back Street

Composed by John C Grant

Reel

Bank Street

Composed by John C Grant

Strathspey

Bard Drive

Composed by John C Grant

Air

Beechwood Road

Composed by John C Grant

Jig

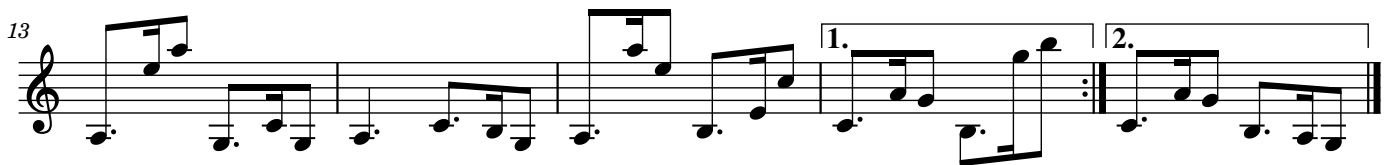

Between the Sunset and the Sea

composed by John C Grant

Strathspey

Biffy Clyro

Composed by John C Grant

Reel

1

3

5

7

9

13

Bruce Fummey

Composed by John C Grant

Reel

5

9

13

1.

2.

Bruce Kennedy

composed by John C Grant

Air

6

10

14

18

22

26

30

1.

2.

Burns Street

Composed by John C Grant

Jig

Calum John Grant

composed by John C Grant

Jig

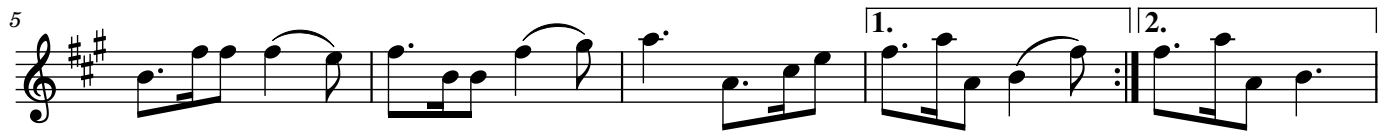

Cammy Hill

Composed by John C Grant

Polka

5

10

14

18

23

27

31

1.

2.

1.

2.

Campbell Baird Brown Warnock

Composed by John C Grant

Jig

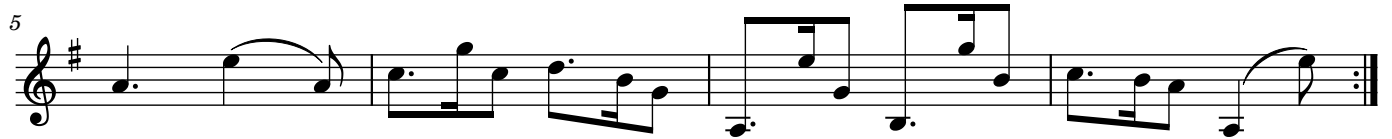
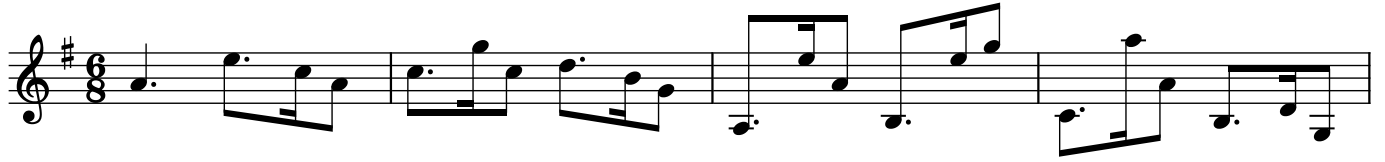

Carnell House

Composed by John C Grant

Jig

Catherine Rodger

Composed by John C Grant

Jig

Centrestage Music Theatre

Composed by John C Grant

Reel

Chris McQueer

Composed by John C Grant

Strathspey

Chris Waddell

Composed by John C Grant

Reel

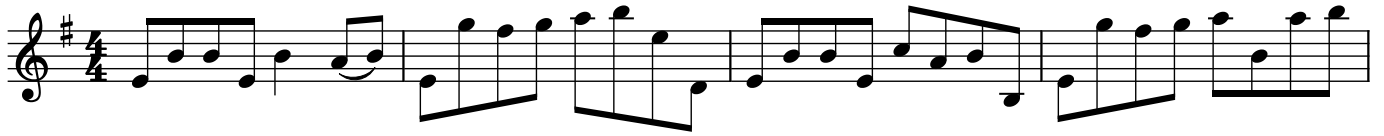

Christopher Caird Dominique

Composed by John C Grant

Reel

Claire Amos

Composed by John C Grant

Strathspey

Claire Leitch

Composed by John C Grant

Polka

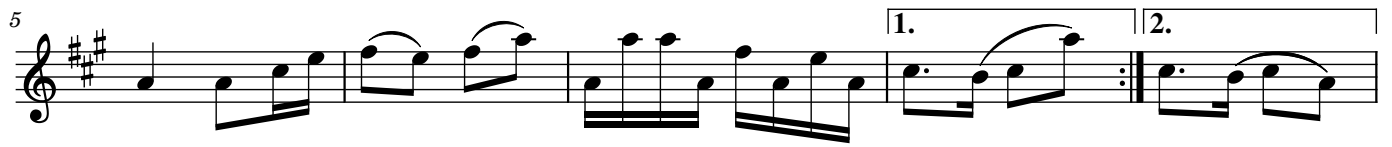

Claire Robertson

Composed by John C Grant

Jig

Claire Walker of South Uist

Composed by John C Grant

Air

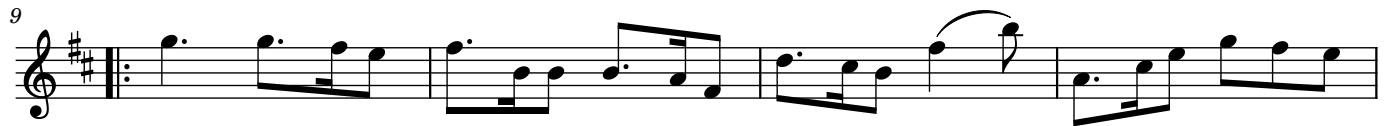

Clark Mains

Composed by John C Grant

Reel

Clark Sorley

Composed by John C Grant

Reel

5

9

13

3

Colin Hunter

Composed by John C Grant

Reel

Craig McAvoy

Composed by John C Grant

Jig

Craigie View

Composed by John C Grant

Jig

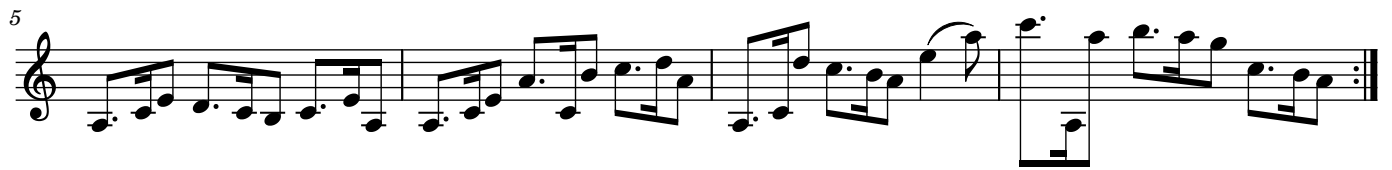

Croft Street

Composed by John C Grant

Polka

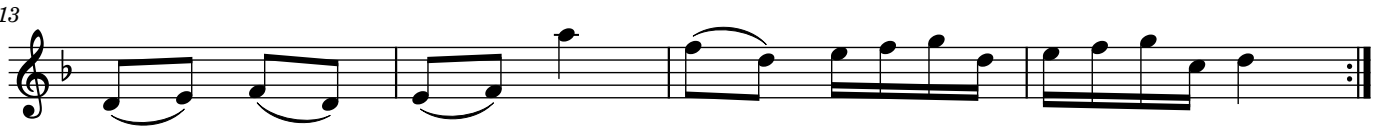
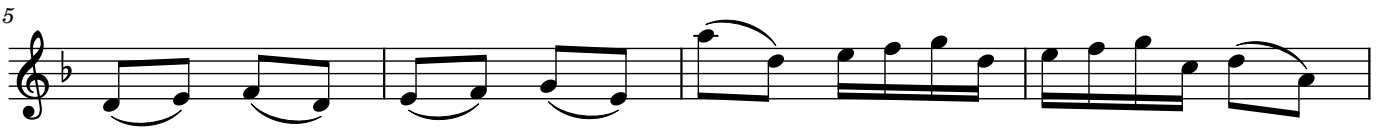

Cromadh Beinn Tarsuinn

Composed by John C Grant

March

Cumnoch Tartan Army

Composed by John C Grant

March

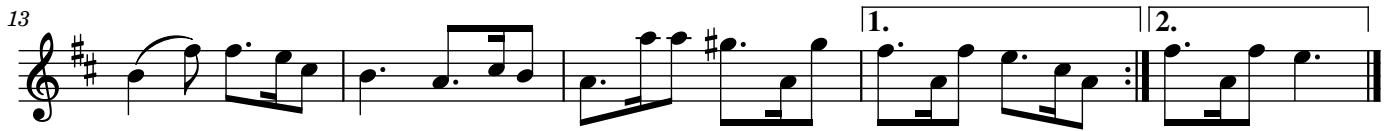

Cunningham Street

Composed by John C Grant

Jig

Dan Sealey

Composed by John C Grant

Reel

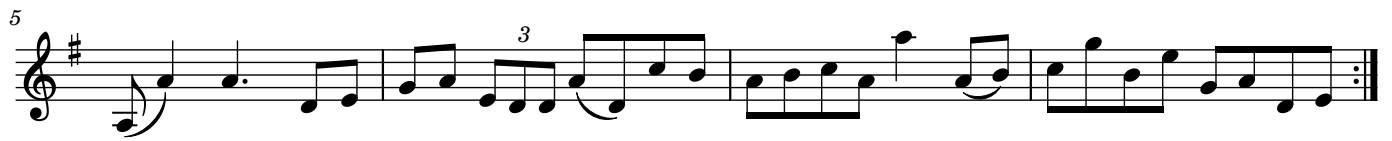

Danny Martin

Composed by John C Grant

Polka

5

9

13

17

21

Darren McGarvey

Composed by John C Grant

Reel

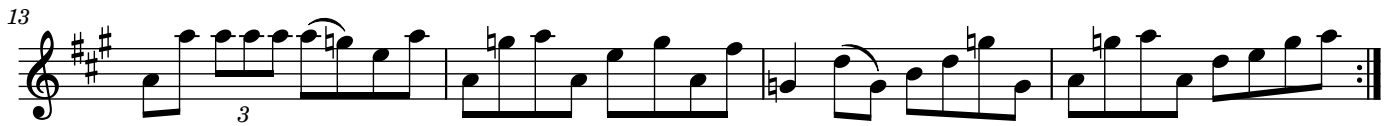

David Brodie

Composed by John C Grant

Jig

David Burns

Composed by John C Grant

Reel

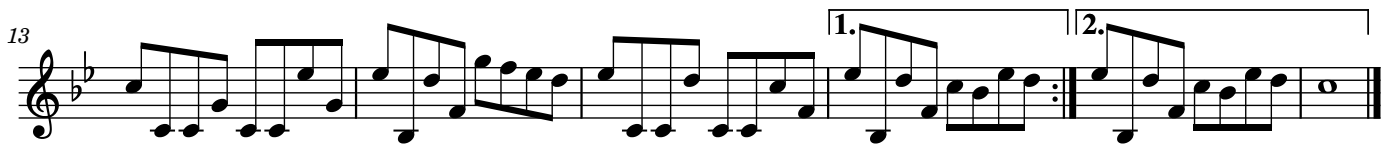
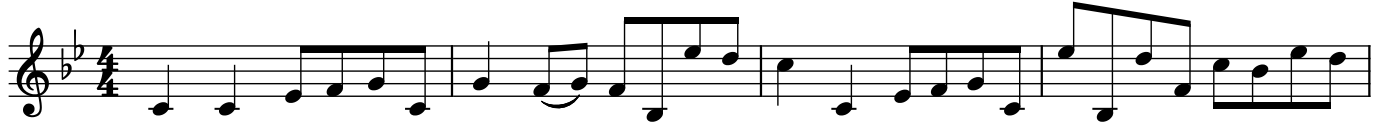

David Moore

Composed by John C Grant

Reel

David Rae

Composed by John C Grant

Reel

David 'Dainty Davie' Sillar

Composed by John C Grant

Reel

Dawn Rankin

Composed by John C Grant

Polka

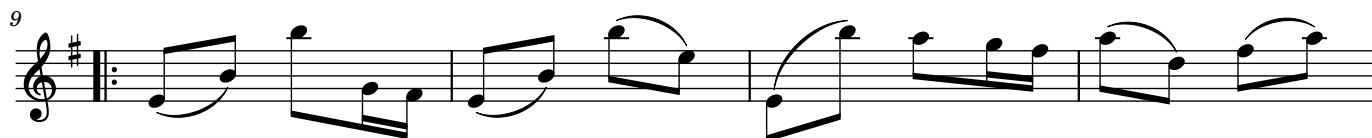

Denise MacColl

Composed by John C Grant

Reel

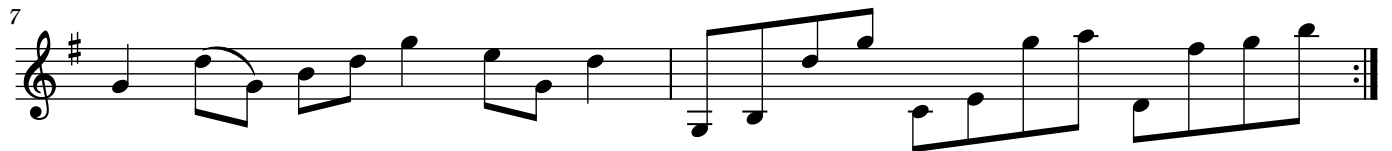
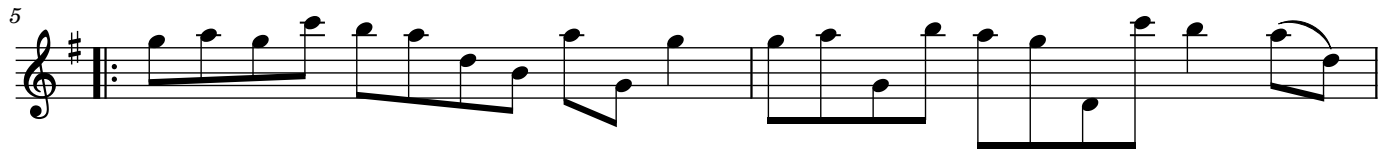

Derek Alexander

Composed by John C Grant

March

Derek McLean and Edward Dennehy

Composed by John C Grant with arrangement by the Borland Ceilidh Band

Jig

Piano

Acoustic Bass

Bm A Bm A Bm A C C

5

Pno.

Bass

Bm A Bm A Bm A C C

9

Pno.

Bass

G Bm G Em G Bm Em Em

13

Pno.

Bass

G Bm G Em G Bm Em Em

Donald Walker of North Boisdale

Composed by John C Grant

March

Dougie Ritchie

Composed by John C Grant

Polka

Douglas Brown

Composed by John C Grant

Reel

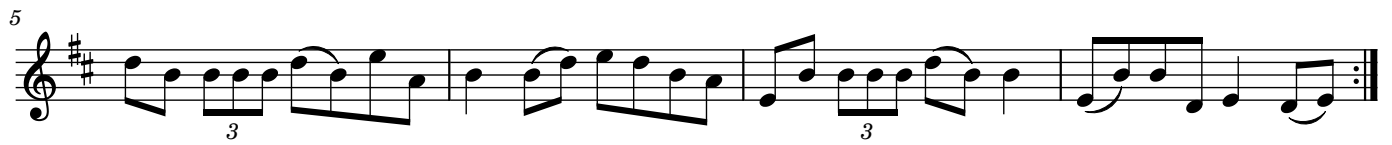

Douglas Grierson

Composed by John C Grant

Polka

Douglas Reid

Composed by John C Grant

March

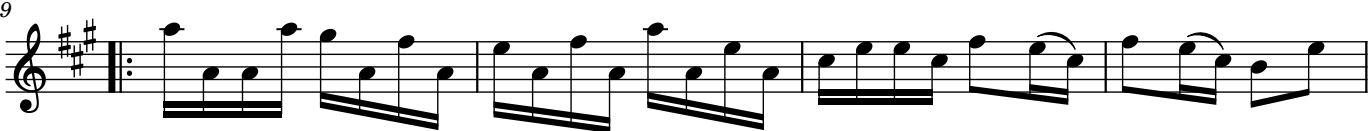

Dr David Hopes

Composed by John C Grant

Reel

5

10

14

Dr Fiona McKenzie OBE

Composed by John C Grant

Air

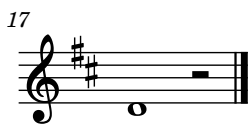
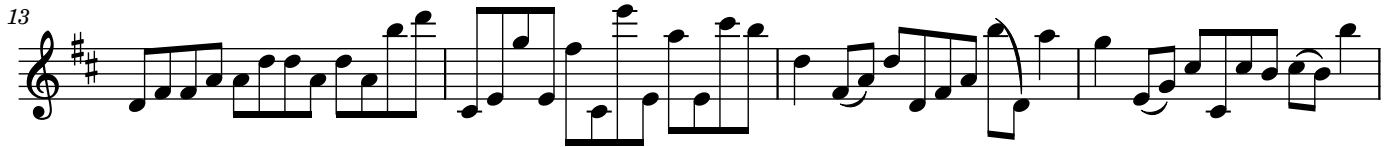
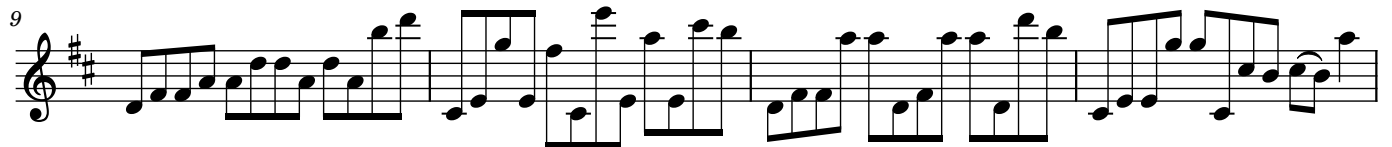

Dr Philippa Whitford MP

Composed by John C Grant

Polka

Dr Tim Adams

Composed by John C Grant

Jig

Duncan Roxburgh

Composed by John C Grant

Reel

Eddie Platt

Composed by John C Grant

Jig

Edie Jane Rowan

Composed by John C Grant

Polka

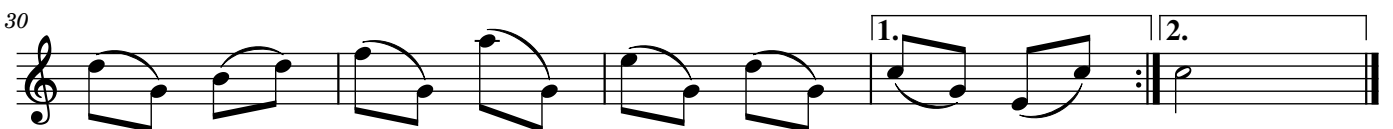
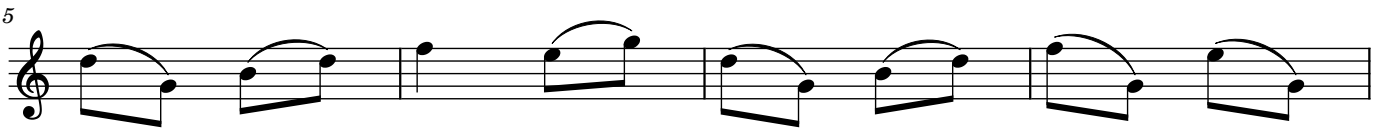

Edith Casey

Composed by John C Grant

Air

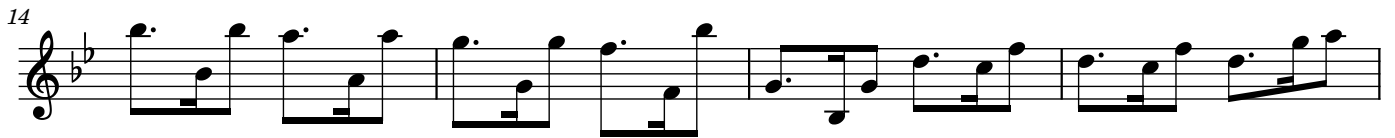

Elena Whitham

Composed by John C Grant

Jig

Elizabeth Lambert

Composed by John C Grant

Strathspey

Elizabeth Lydia Rowe

Composed by John C Grant

Jig

Elizabeth Young

Composed by John C Grant

Jig

5

11

15

19

23

Emrie Mayon Hamilton

Composed by John C Grant

Jig

Erik Holst

Composed by John C Grant

Reel

Ewan and Sheila Coventry (Reel)

Composed by John C Grant

Reel

Ewan and Sheila Coventry (Strathspey)

Composed by John C Grant

Strathspey

Ewin Murray

Composed by John C Grant

Jig

Eòghann Mac Colla

Composed by John C Grant

Reel

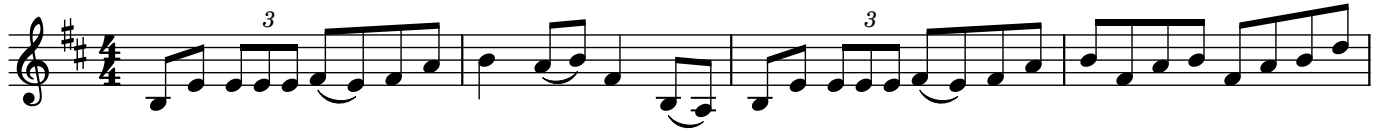

Fail Avenue

Composed by John C Grant

Reel

Fanny Henriksson

Composed by John C Grant

Jig

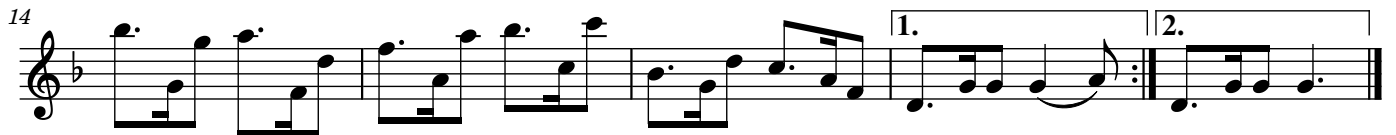
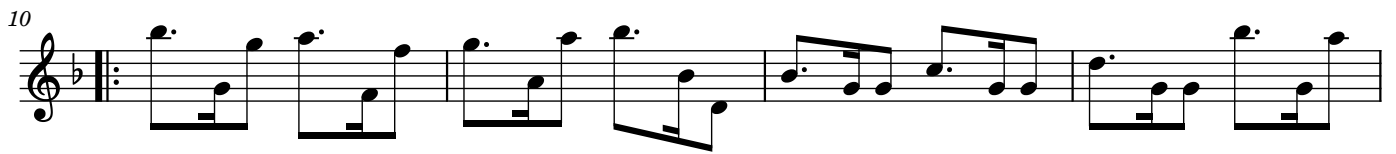
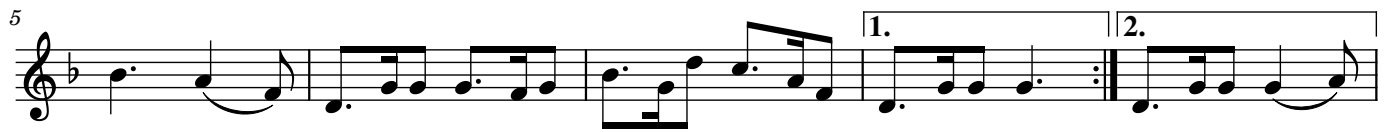

Fiona Longmuir

Composed by John C Grant

Air

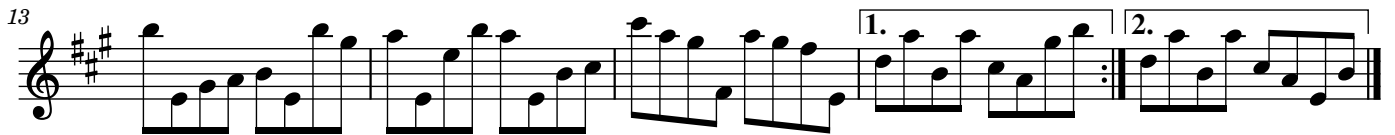
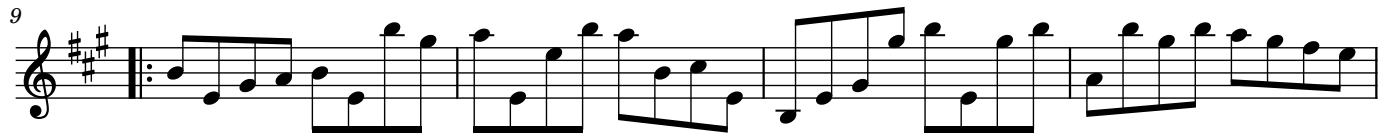

Fr Michael MacDonald

Composed by John C Grant

Strathspey

Frank Beattie

Composed by John C Grant

Jig

Frank Egan

Composed by John C Grant

Reel

5

10

14

Frank Joseph Balmer

Composed by John C Grant

Jig

Fraser Rowan

Composed by John C Grant

Reel

1. 2.

Freya Rose Young

Composed by John C Grant

Air

$\text{♩} = 120$

10

19

27

Gallowhill Avenue

Composed by John C Grant

Reel

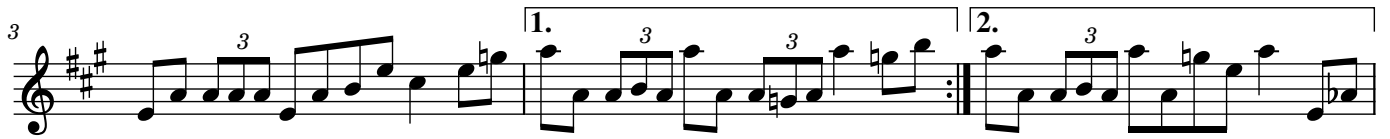

Garden Street

Composed by John C Grant

Air

Gary Elliot

Composed by John C Grant

Reel

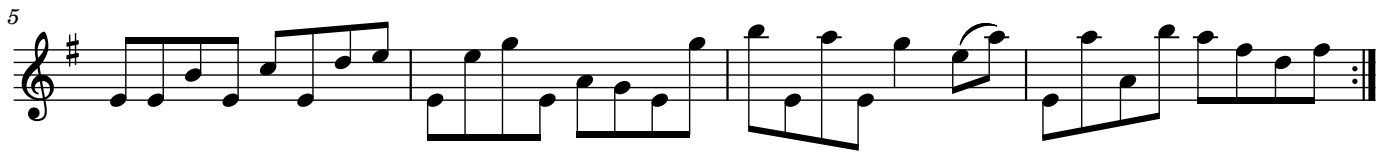

Gerard McNamara

Composed by John C Grant

Jig

Gerry Doyle

Composed by John C Grant

Polka

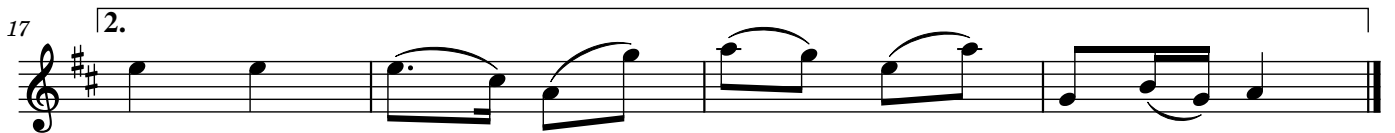

Gilbert Burns

Composed by John C Grant

Reel

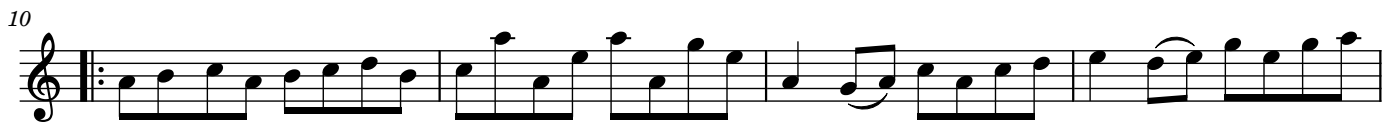

Gillian Mairi Wright

Composed by John C Grant

Air

Gillian Ramsay

Composed by John C Grant

Jig

Gordon and Angela Baillie

Composed by John C Grant

March

Graham Barton

Composed by John C Grant

Reel

Grant Forsyth

Composed by John C Grant

Reel

Greg and Dianne Niven

Composed by John C Grant

Jig

Gregg Brown

Composed by John C Grant

Jig

Gregor Keachie

Composed by John C Grant

Reel

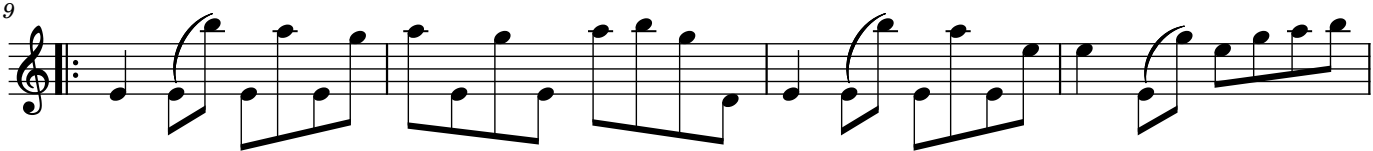
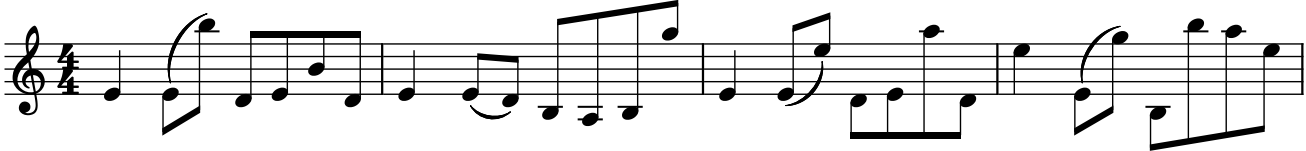

Göran Hallmarken

Composed by John C Grant

Jig

Hannes Oljelund

Composed by John C Grant

Air

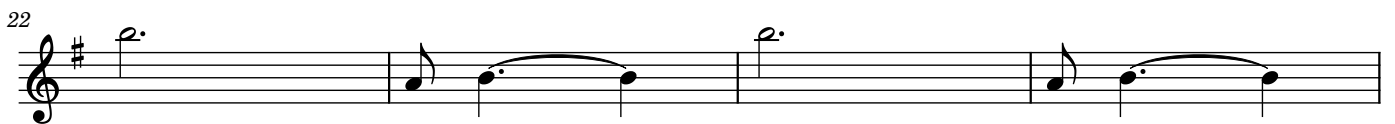
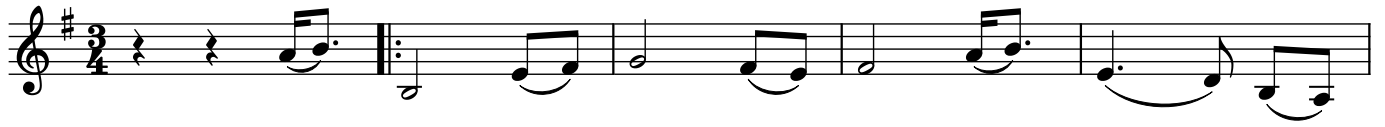

Harold McKeever

Composed by John C Grant

Jig

Harry McNamara

Composed by John C Grant

Jig

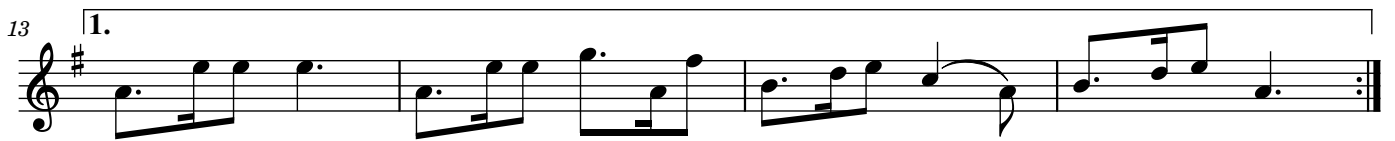

Heather Brown

Composed by John C Grant

Reel

5

9

13

1. 2.

Hilary McArthur

Composed by John C Grant

March

Hill Street

Composed by John C Grant

Hornpipe

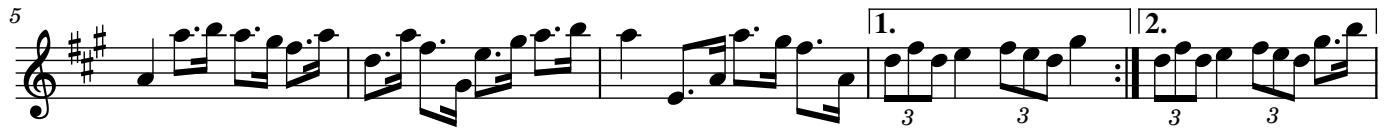

Hugh MacDonald

Composed by John C Grant

Reel

Hugh Reid

Composed by John C Grant

Reel

Iain McKie

Composed by John C Grant

Reel

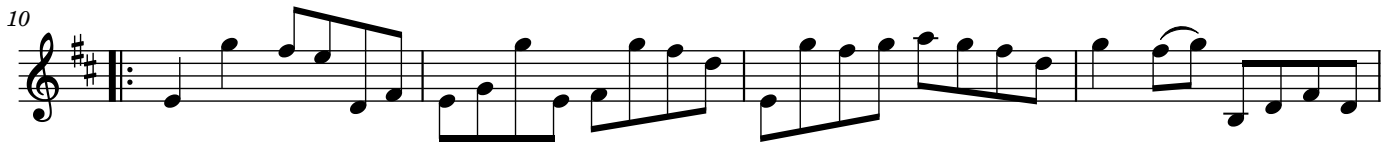
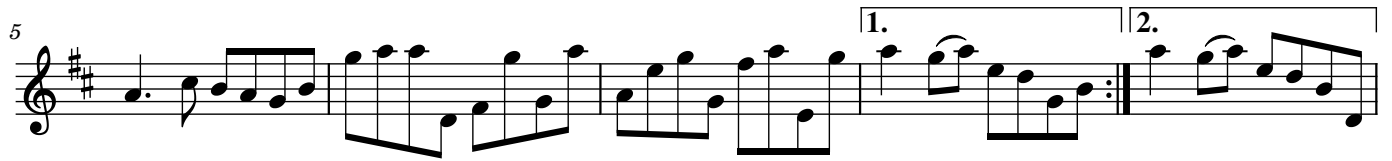

Iain Pope

Composed by John C Grant

Reel

Iain and Janice Shand

Composed by John C Grant

Waltz

Ian 'Mighty Mouse' McLauchlan

Composed by John C Grant

Reel

Inset Nightscape

Composed by John C Grant

Reel

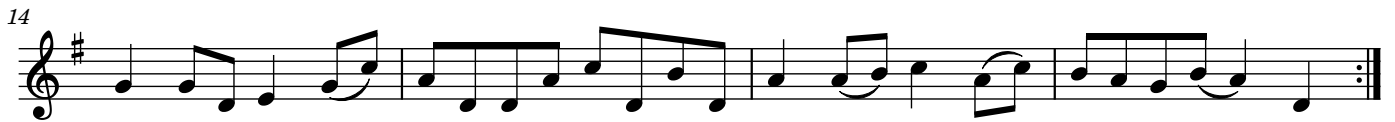

Isabella Burns

Composed by John C Grant

Jig

Isla Louise Grant

Composed by John C Grant

Reel

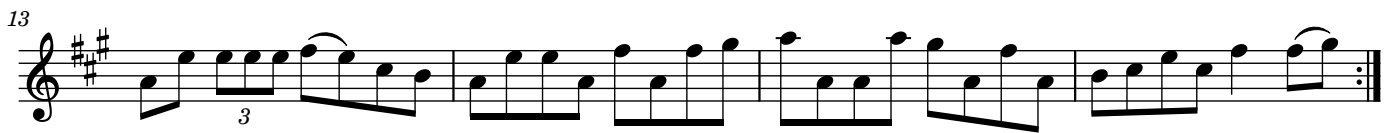

Jacqueline Sinclair

Composed by John C Grant

Reel

James Arthur Steele MacColl

Composed by John C Grant

Jig

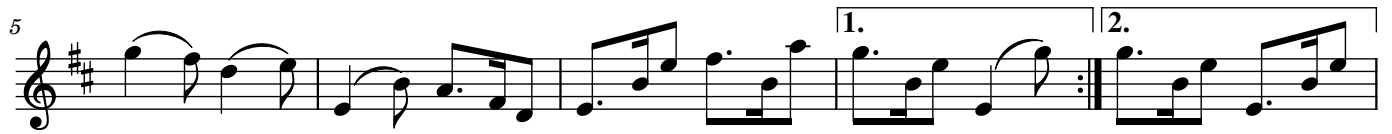

James Fulton

Composed by John C Grant

Jig

James Paterson

Composed by John C Grant

Reel

James Street

Composed by John C Grant

Air

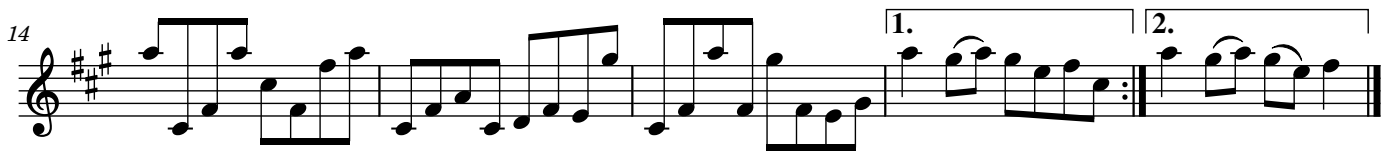

Jason Stirling

Composed by John C Grant

March

Jean Elizabeth Southworth

Composed by John C Grant

Strathspey

Jim Brown

Composed by John C Grant

Jig

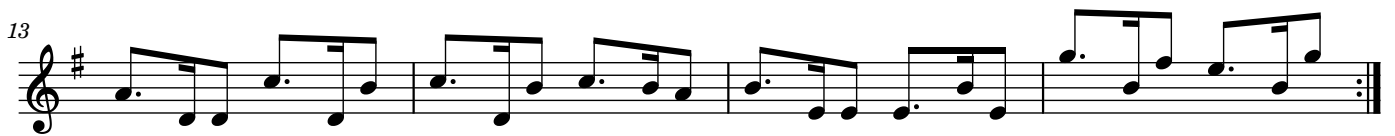

Jim Gemmell

Composed by John C Grant

Strathspey

Jim Gouck

Composed by John C Grant

Polka

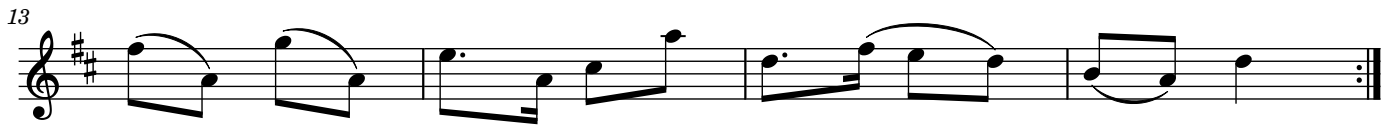

Jim and Magdalena Kennedy

Composed by John C Grant

Waltz

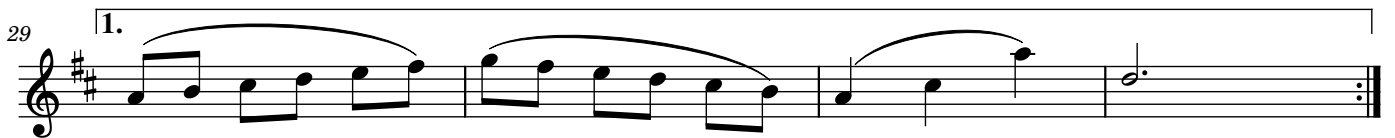
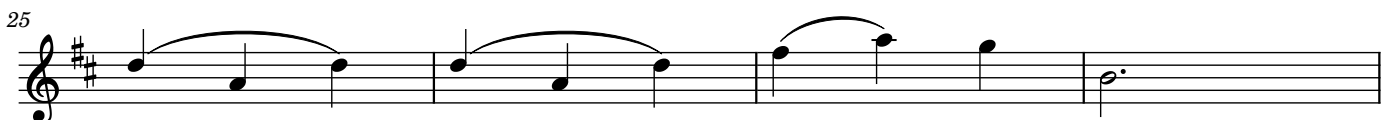

Joel Bremer

Composed by John C Grant

Reel

Johan Holst

Composed by John C Grant

March

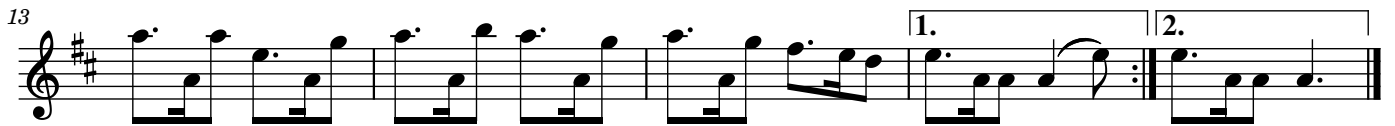

John Burns

Composed by John C Grant

Reel

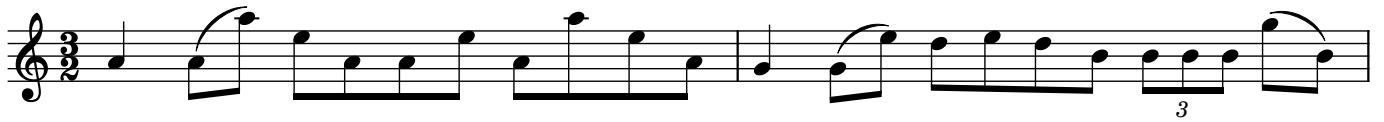

John Campbell

Composed by John C Grant

Air

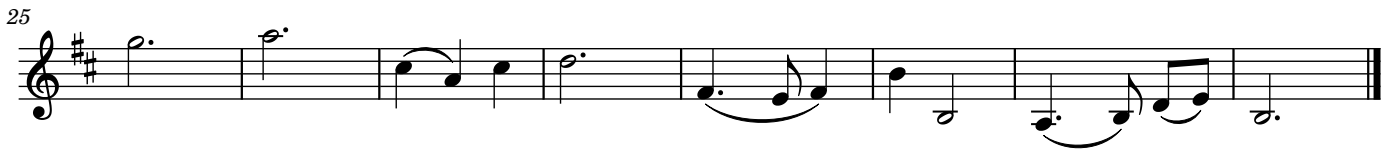

John Davidson

Composed by John C Grant

Jig

John Dickie Street

Composed by John C Grant

Jig

John Finnie Street

Composed by John C Grant

March

John Jardine Fergusson

Composed by John C Grant

Reel

5

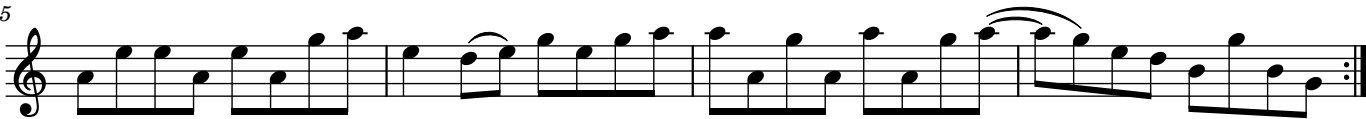

9

13

John Orr

Composed by John C Grant

Air

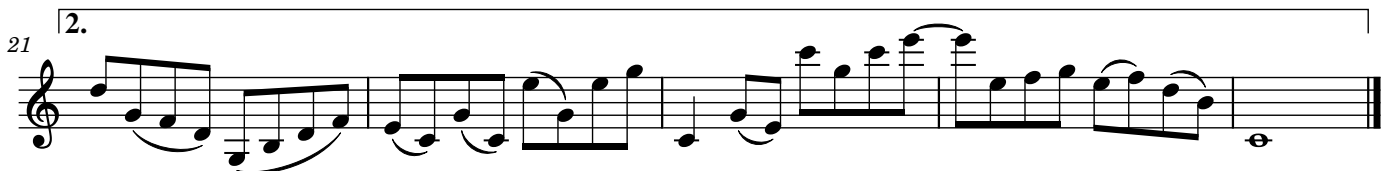
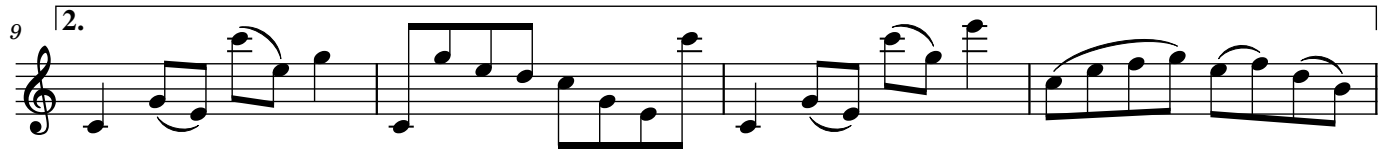
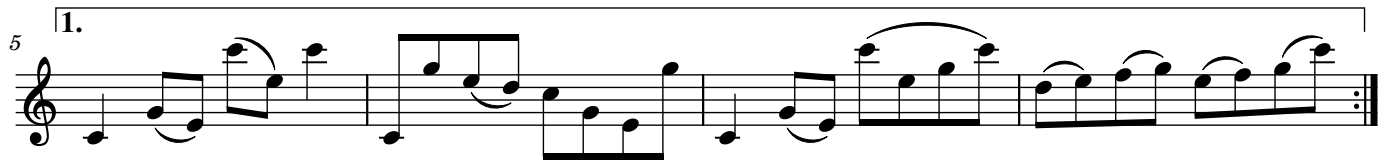

John Paterson

Composed by John C Grant

Jig

John Richard

Composed by John C Grant

Reel

John Shirkie

Composed by John C Grant

March

John Spiers

Composed by John C Grant

Reel

John Stevenson

Composed by John C Grant

Reel

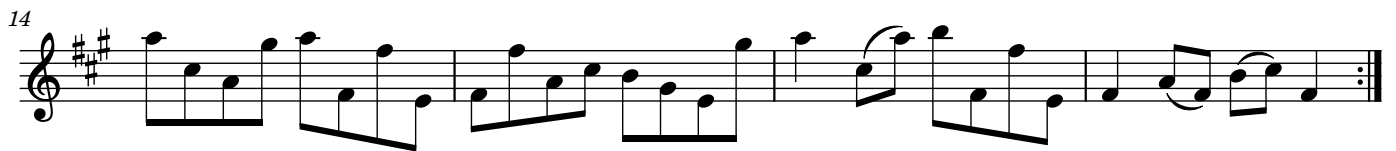
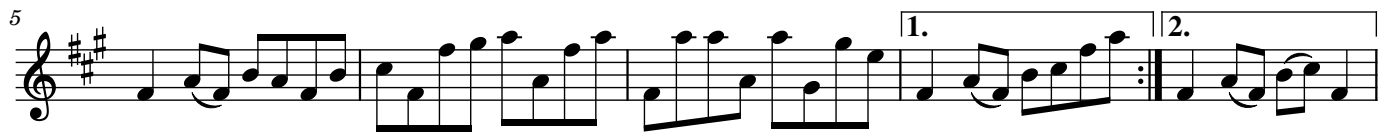
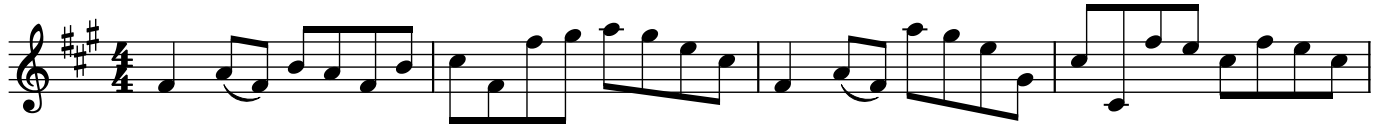

John Wilson

Composed by John C Grant

Reel

John Wilson of Tarbolton

Composed by John C Grant

Jig

Johnie Ged

Composed by John C Grant

Reel

Johnie Simson

Composed by John C Grant

Strathspey

Jolyn Crawford

Composed by John C Grant

Reel

Jonnet Reid

Composed by John C Grant

March

Joseph Togher

Composed by John C Grant

Reel

Josh Molloy

Composed by John C Grant

Reel

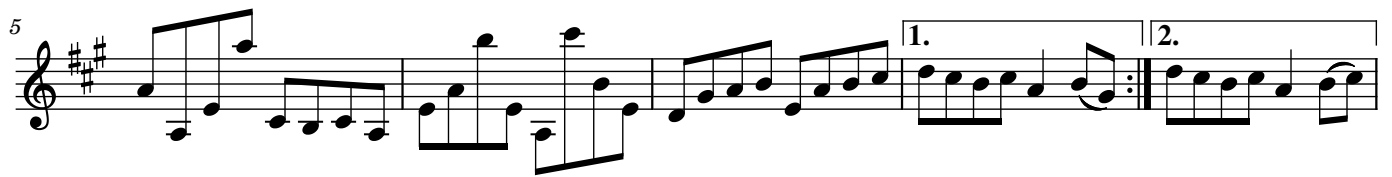

Juan Christian Kuffner

Composed by John C Grant

Reel

Julie Wales

Composed by John C Grant

Jig

June Crawford

Composed by John C Grant

Waltz

Kate Higgins

Composed by John C Grant

Strathspey

Katherine Derbyshire

Composed by John C Grant

Reel

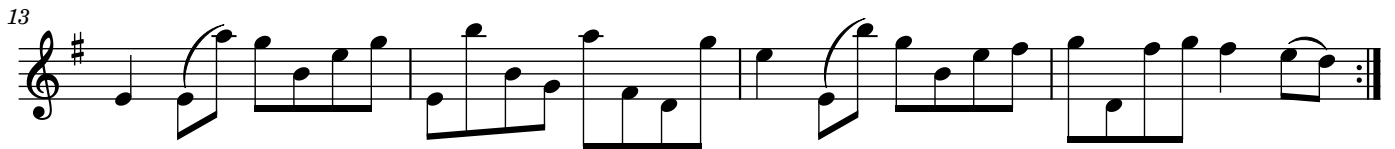
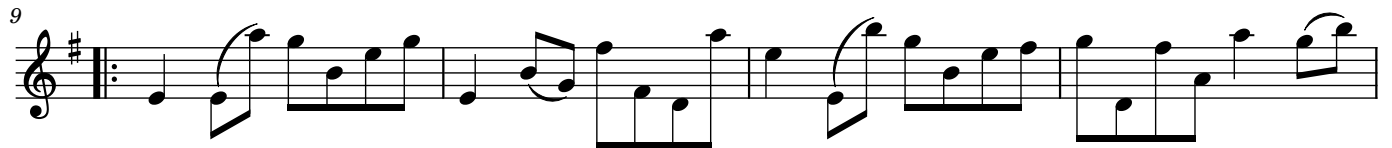

Kay Park

Composed by John C Grant

Jig

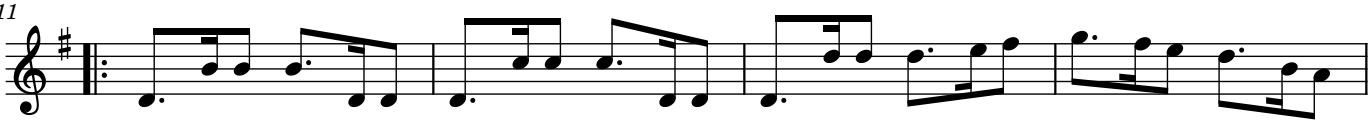

Keith Fullerton

Composed by John C Grant

Polka

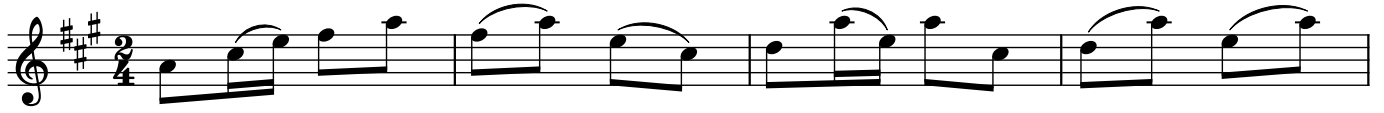

Kenneth McIntosh of Brevag

Composed by John C Grant

March

Kenneth Mitchell

Composed by John C Grant

Reel

Kevin Brown

Composed by John C Grant

Reel

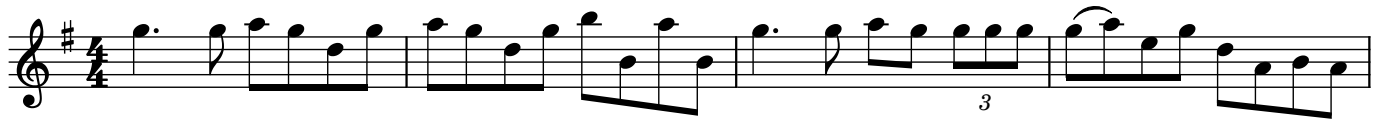

Kevin Longmuir

Composed by John C Grant

Reel

Kieran Grant

Composed by John C Grant

Reel

Kilmarnock

Composed by John C Grant

Air

Kilmarnock Amateur Operatic Society

Composed by John C Grant

Strathspey

Kilmarnock Cross

Composed by John C Grant

Reel

Kilmarnock Train Station

Composed by John C Grant

Reel

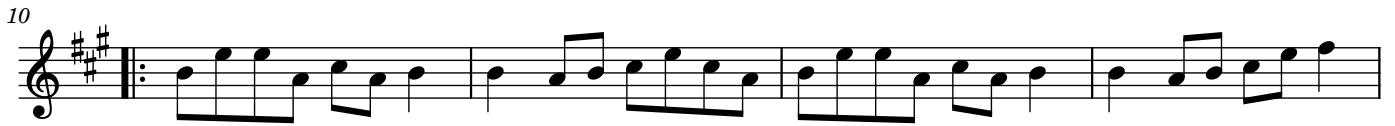

Kirkport

Composed by John C Grant

Jig

Klas W. Af Edholm

Composed by John C Grant

Jig

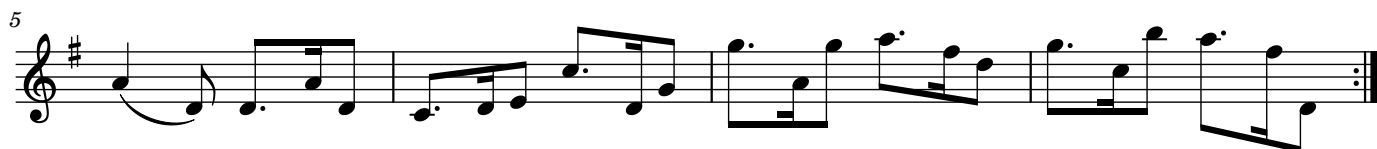

Langlands Drive

Composed by John C Grant

Air

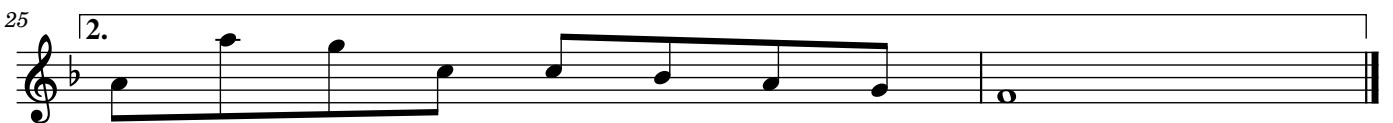
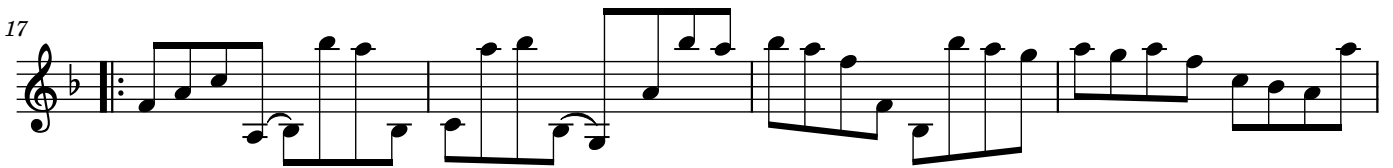

Lauren McKenzie

Composed by John C Grant

Polka

5

9

13

1.

2.

Lawrence Jordan

Composed by John C Grant

March

Len Pennie

Composed by John C Grant

Jig

Lodge Tarbolton Kilwinning St James No. 135

Composed by John C Grant

March

Lorna Love

Composed by John C Grant

Jig

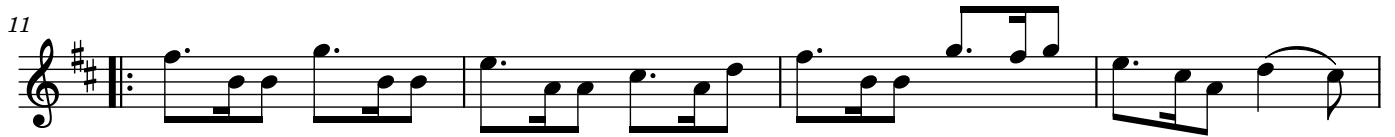

Lorrimer Headley

Composed by John C Grant

Jig

Loudoun Branch SNP

Composed by John C Grant

Jig

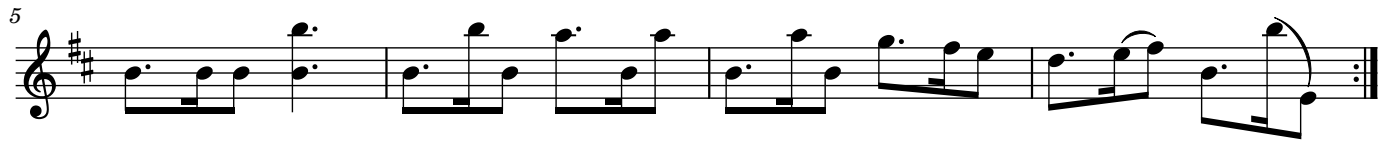

Louise Fletcher

Composed by John C Grant

Jig

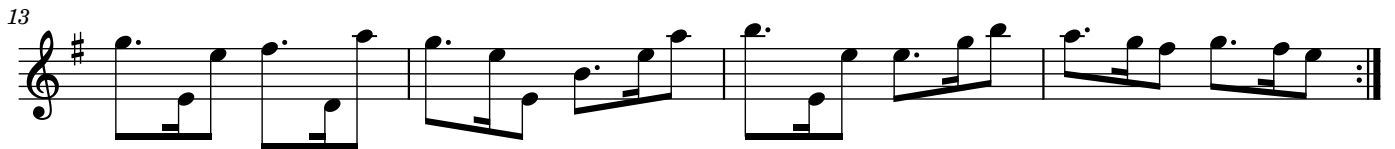
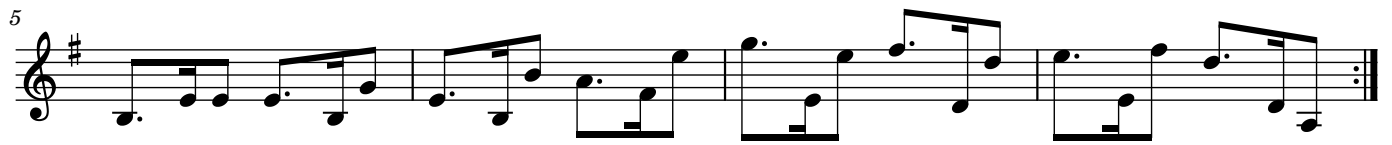
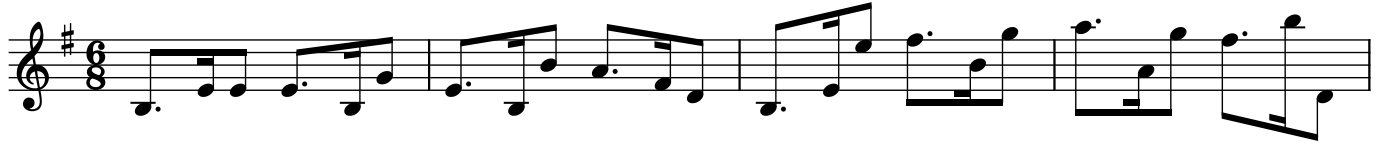

Louise and Carrie Grant

Composed by John C Grant

Waltz

Lynda Verrill

Composed by John C Grant

Reel

Madog ap Llywelyn

Composed by John C Grant

Air

Magnus Smedman

Composed by John C Grant

Reel

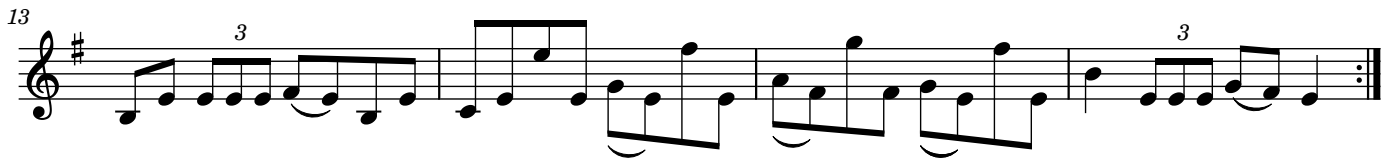

Mairi aig Mairi Dhomhnall

Composed by John C Grant

Reel

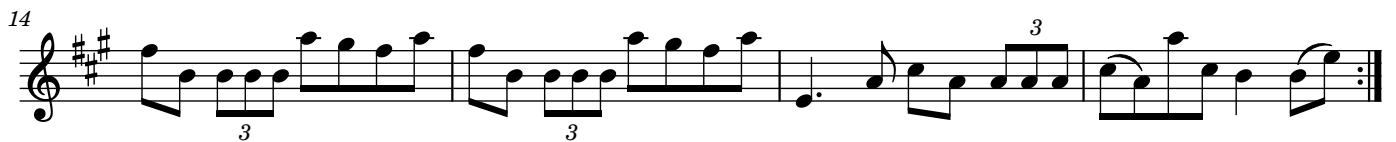

Major John Weir OBE

Composed by John C Grant

Reel

Malin Hedström

Composed by John C Grant

Jig

Mansefield Road

Composed by John C Grant

Reel

Manson's Inn

Composed by John C Grant

Reel

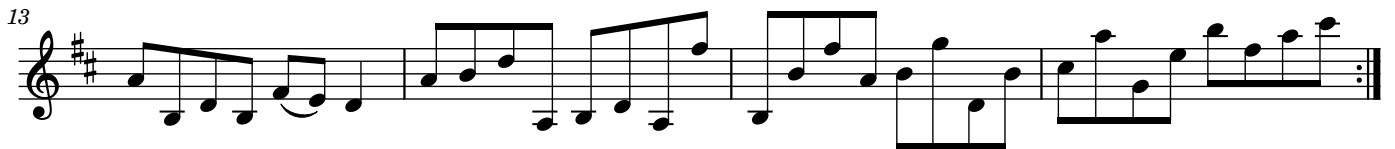

Marco Sinforiani

Composed by John C Grant

March

5

10

14

18

22

1.

2.

Marelle's Birthday Waltz

Composed by John C Grant

Waltz

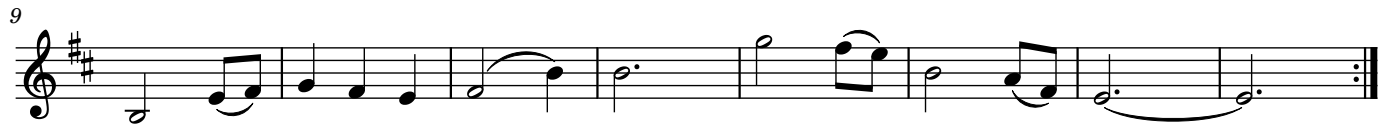

Margaret Brown

Composed by John C Grant

Jig

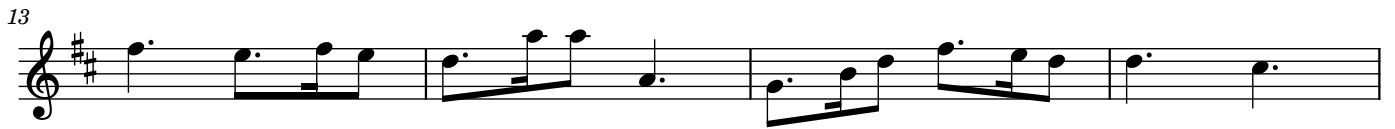

Margaret Sloan Place

Composed by John C Grant

Jig

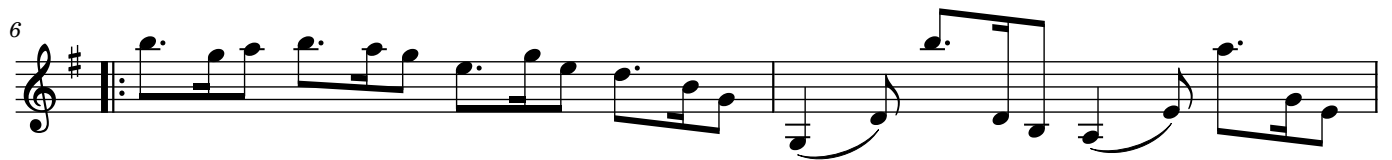

Margaret Sunderland

Composed by John C Grant

Jig

Marie Macklin CBE

Composed by John C Grant

Air

Mark Fletcher

Composed by John C Grant

Jig

Mark Hoey

Composed by John C Grant

Reel

Mark Thompson

Composed by John C Grant

March

Martin Dow

Composed by John C Grant

Reel

Martin Swan

Composed by John C Grant

Reel

Martin Trainer

Composed by John C Grant

Reel

Mary Campbell (Highland Mary)

Composed by John C Grant

Reel

Matilda Lilja

Composed by John C Grant

Jig

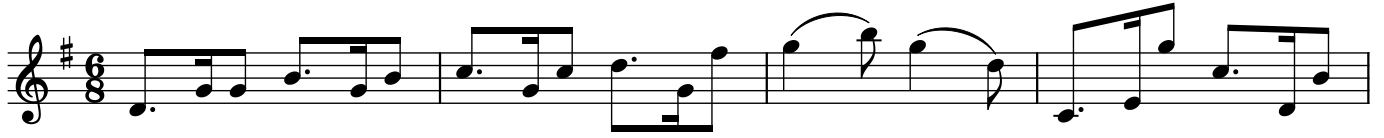

Matilda Sevelin

Composed by John C Grant

Jig

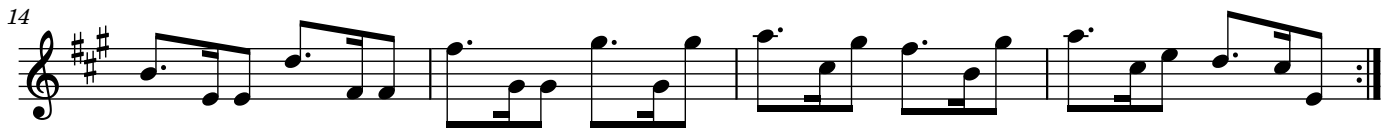

Matthew Paterson

Composed by John C Grant

Polka

Matthew Scott

Composed by John C Grant

Jig

5

9

13

Maureen McCroskie

Composed by John C Grant

Air

1

5

9

13

1.

2.

McLeod Court

Composed by John C Grant

Jig

Melita Špeh Pavlič

Composed by John C Grant

Reel

Michael Russell

Composed by John C Grant

Strathspey

Mikey Lennon

Composed by John C Grant

Reel

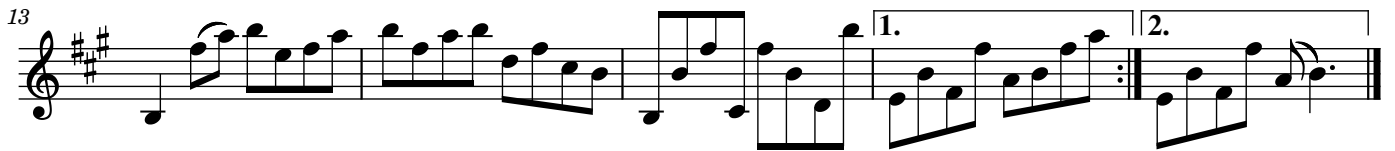

Miron Stratan

Composed by John C Grant

Jig

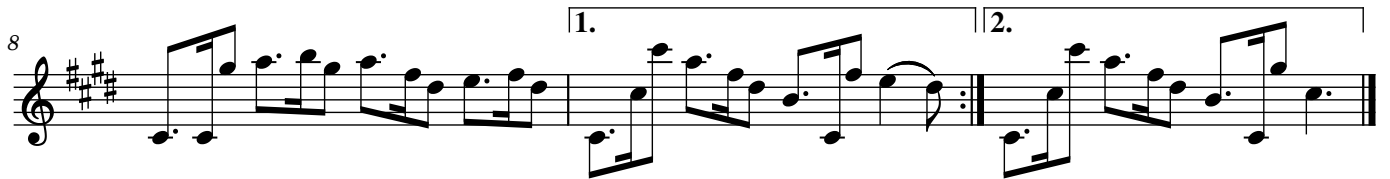

Mo Mhire mo Mhùirn

Composed by John C Grant

Waltz

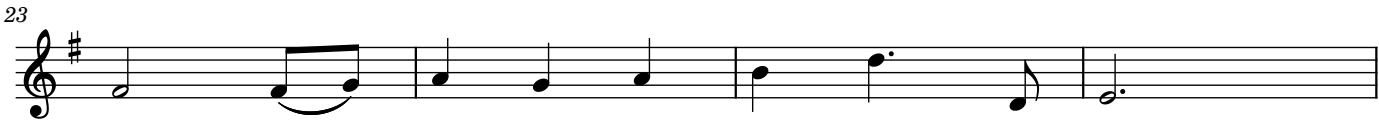
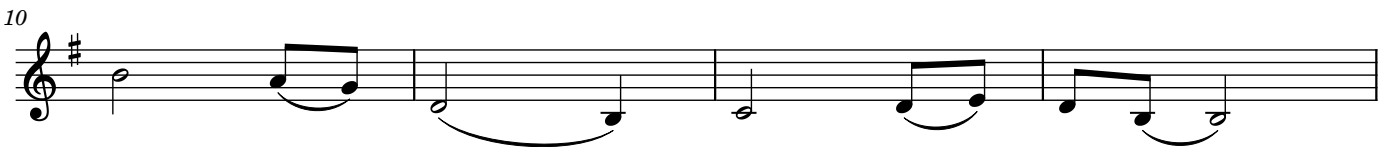
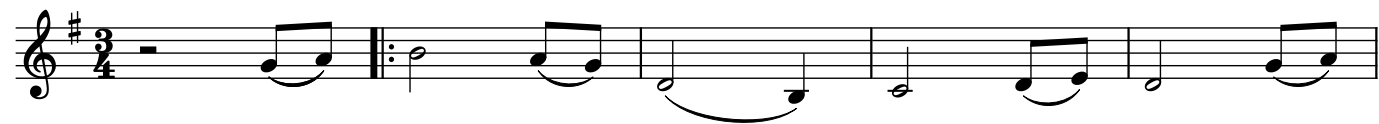

Montgomerie Street

Composed by John C Grant

Jig

Mr & Mrs A Kerr

Composed by John C Grant

Waltz

Mr & Mrs C Roberts

Composed by John C Grant

March

Mr & Mrs D Meldrum

Composed by John C Grant

Waltz

Mr & Mrs J Chaplin-Brice

Composed by John C Grant

Waltz

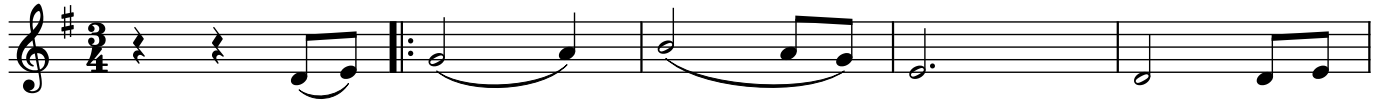

Mr & Mrs J Hornsby

Composed by John C Grant

Jig

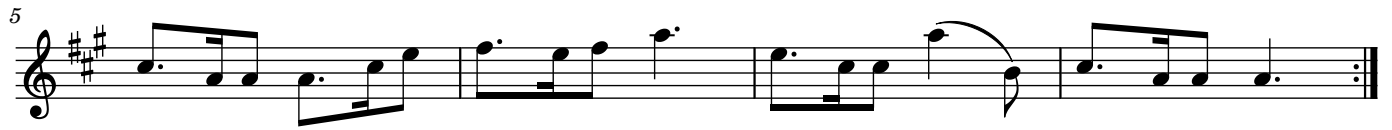

Mr and Mrs P Markac

Composed by John C Grant

Jig

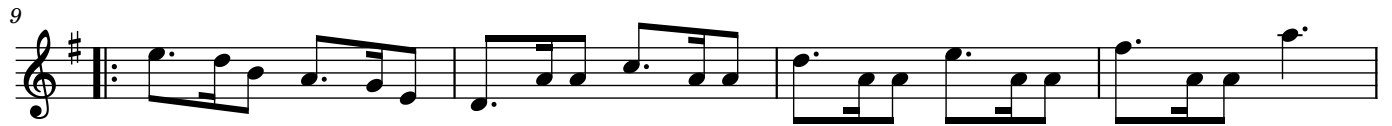

Mrs Grant of Onthank

Composed by John C Grant

Air

Murray Pittock

Composed by John C Grant

Reel

Nancy Brown

Composed by John C Grant

Planxty

Neal Ingram

Composed by John C Grant

Reel

Nelly and Jason's Waltz

Composed by John C Grant

Waltz

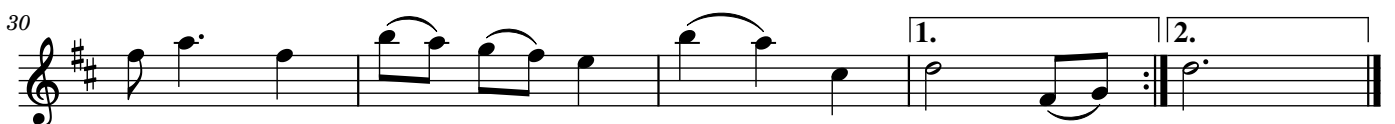
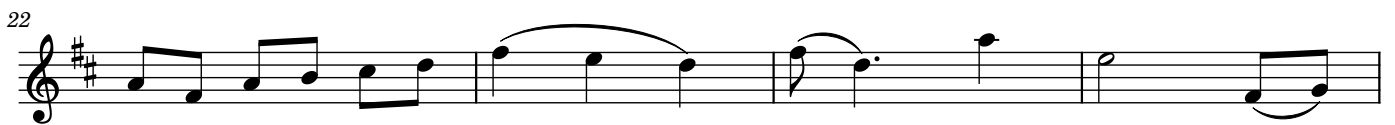
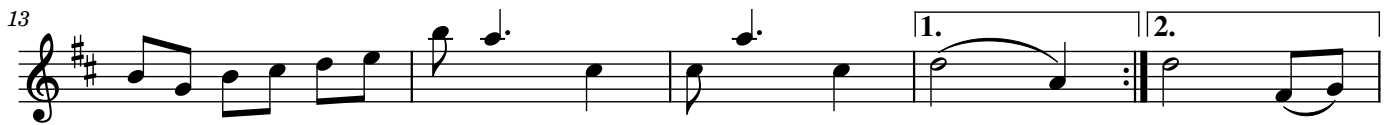
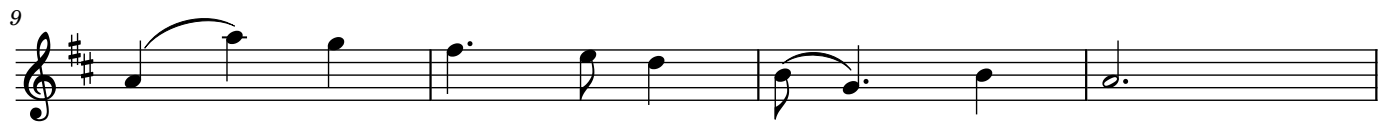

Niall Murphy

Composed by John C Grant

Jig

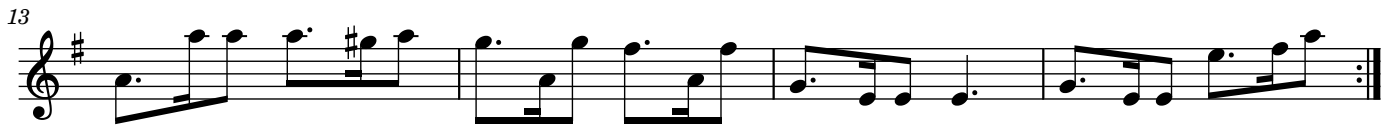

Nicki Teager

Composed by John C Grant

Reel

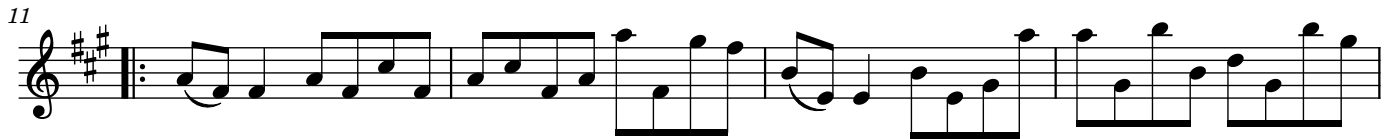

Nicola Sturgeon

Composed by John C Grant

March

Nisse Meseke

Composed by John C Grant

Reel

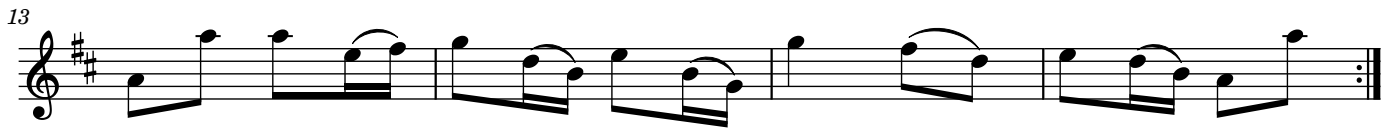

Norman Wilson

Composed by John C Grant

Jig

Owen Griffin

Composed by John C Grant

Air

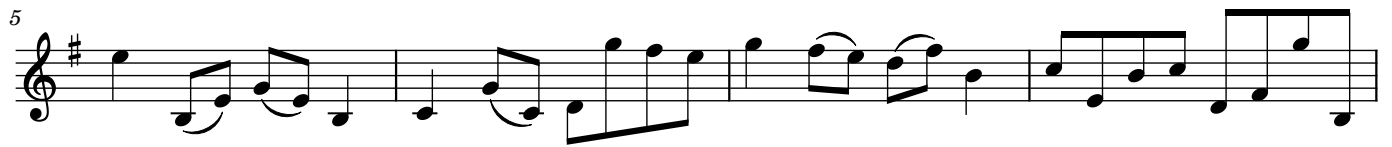
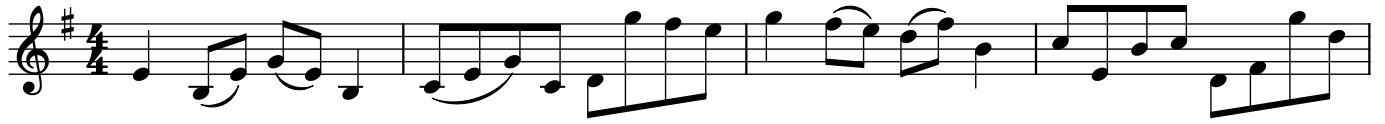

Park Road

Composed by John C Grant

Polka

5

9

13

1. 2.

Parliament Close

Composed by John C Grant

Reel

Patrick Joseph Togher

Composed by John C Grant

Air

Patrik Howe

Composed by John C Grant

March

5

9

13

1. 2.

Paul Gough

Composed by John C Grant

Reel

Paul J Brunton

Composed by John C Grant

Polka

Pauline Oubari

Composed by John C Grant

Reel

Penny Mhor

Composed by John C Grant

Reel

3

6

3

10

3

3

14

3

3

1.

3

2.

3

Peter Svensson

Composed by John C Grant

Jig

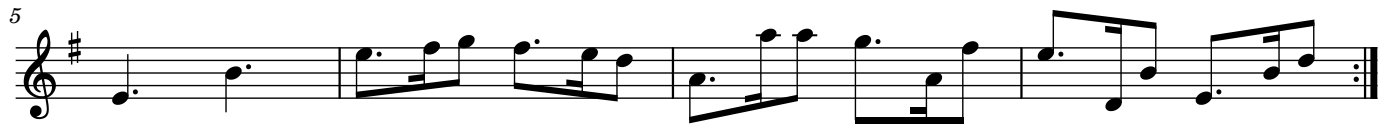

Philip Long OBE

Composed by John C Grant

March

Princes Street

Composed by John C Grant

Hornpipe

Provost Jim Todd

Composed by John C Grant

Jig

Rab Wilson

Composed by John C Grant

March

Red Rose Way

Composed by John C Grant

Polka

Rev Ian Uidhist MacDonald

Composed by John C Grant

Jig

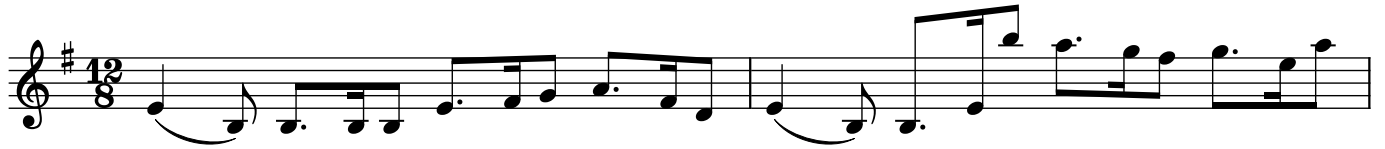

Rev Mandy Ralph

Composed by John C Grant

Polka

Richard Icker Vicker

Composed by John C Grant

Jig

Robert Burns

Composed by John C Grant

Reel

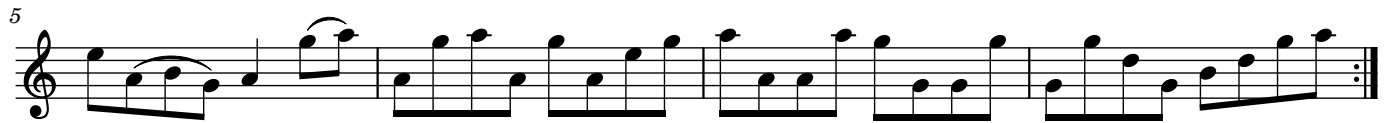

Robert Jack

Composed by John C Grant

Reel

Robert McCroskie

Composed by John C Grant

March

Robert Reid

Composed by John C Grant

March

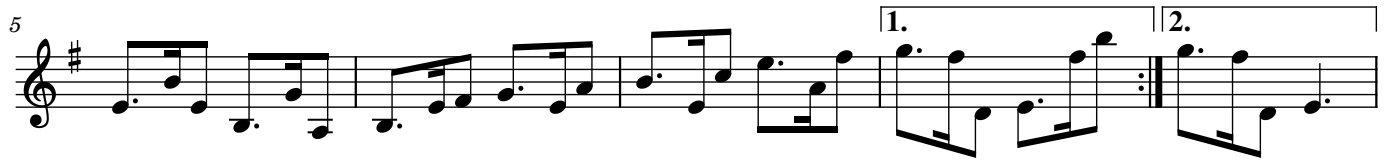

Robert Sheerins

Composed by John C Grant

Polka

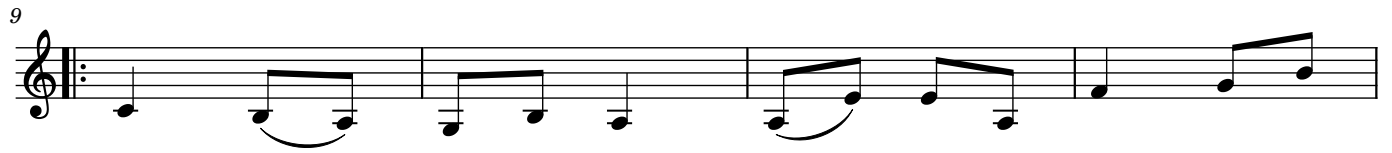

Ron Falkenham

Composed by John C Grant

March

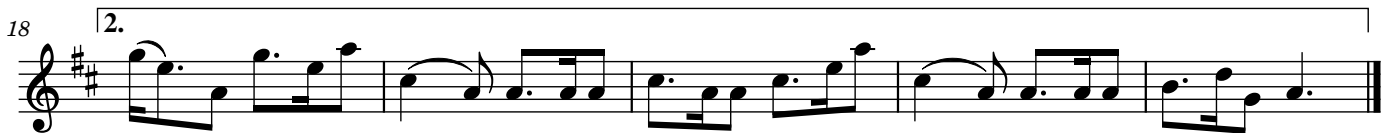

Ros na Carraig

Composed by John C Grant

Air

Ross and Catriona Morris

Composed by John C Grant

waltz

Sandbed Street

Composed by John C Grant

Reel

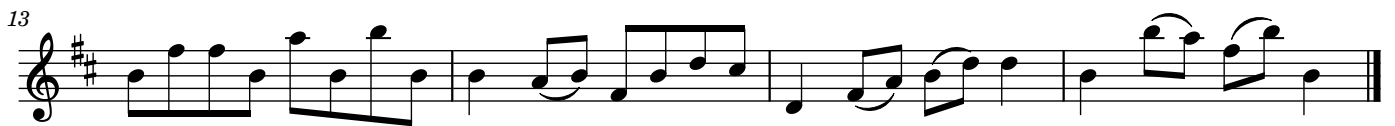

Sandgate Street

Composed by John C Grant

March

Sandy Benson

Composed by John C Grant

Jig

Sara Vikström Olsson

composed by John C Grant

Air

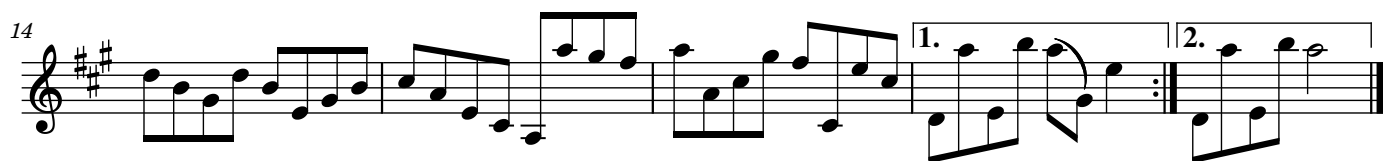
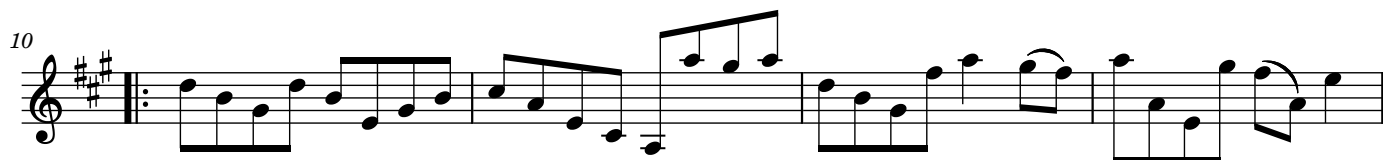
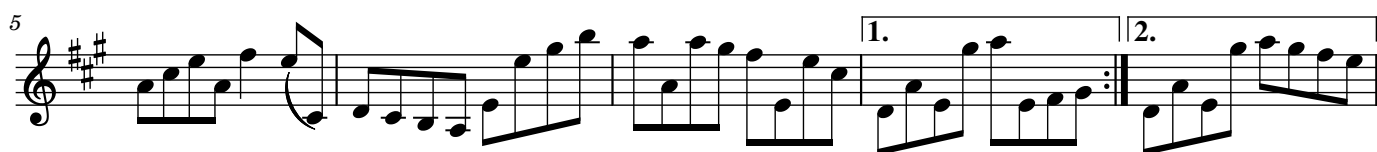

Saunders Tait

Composed by John C Grant

Reel

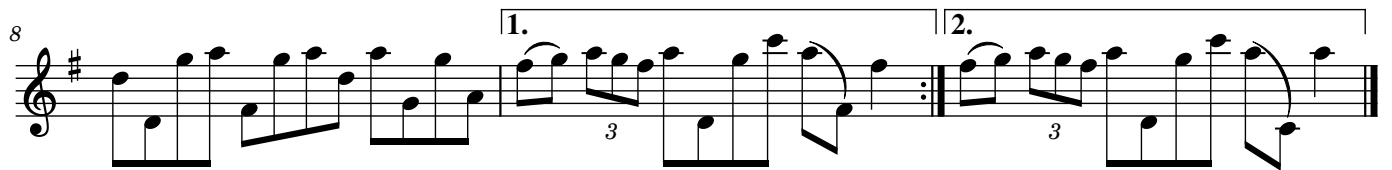
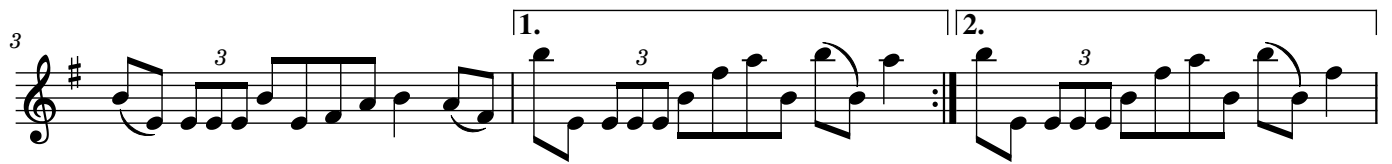

Save Johnnie Walker

Composed by John C Grant

March

Savina and Vladimir Čolić

Composed by John C Grant

Reel

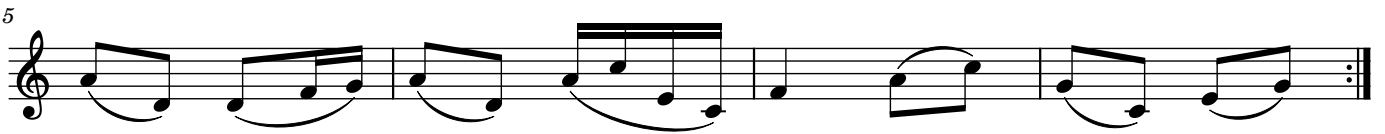

Scott Ballantyne

Composed by John C Grant

Reel

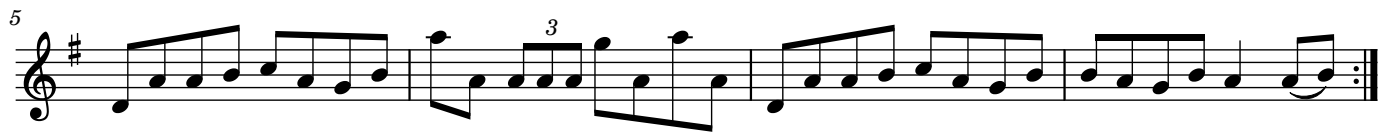

Scott Bowden

Composed by John C Grant

Reel

Scott Muir and Elena Lievesley

Composed by John C Grant

Waltz

Sean Maddocks

Composed by John C Grant

Reel

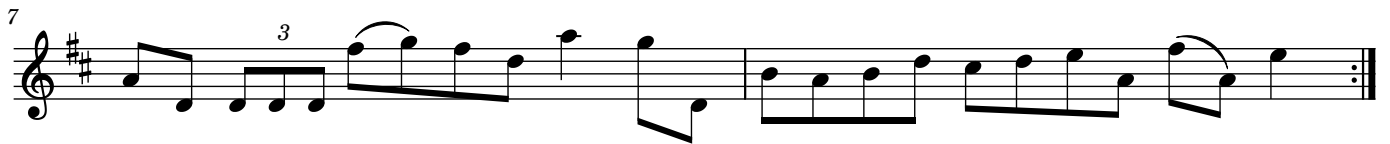

Sharon Thomson

Composed by John C Grant

Waltz

5

9

13

17

21

25

29

33

37

1. 2.

Sloth Unwin

Composed by John C Grant

Reel

Smithfield Crescent

Composed by John C Grant

Polka

Sorcha mo Ghraidh

Composed by John C Grant

Waltz

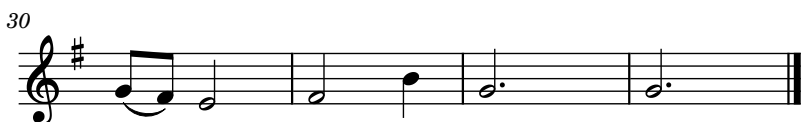
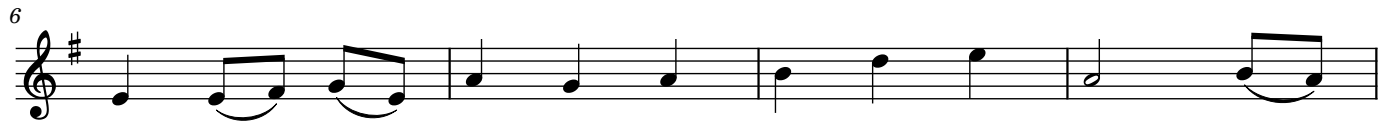
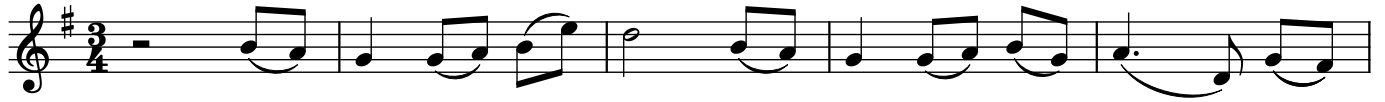

Springfield Road

Composed by John C Grant

Reel

Spud and Taz Murphy

Composed by John C Grant

Reel

1 3 3

5 3

9

13

St Andrews Avenue

Composed by John C Grant

Jig

Stephen Grant

Composed by John C Grant

Jig

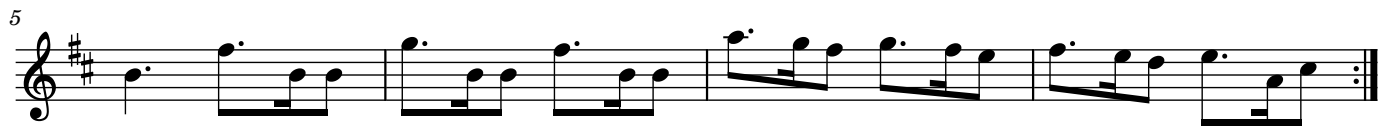

Stephen Merrick

Composed by John C Grant

Jig

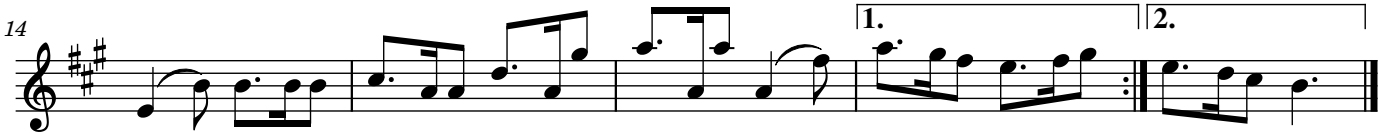

Stevie Smith

Composed by John C Grant

Reel

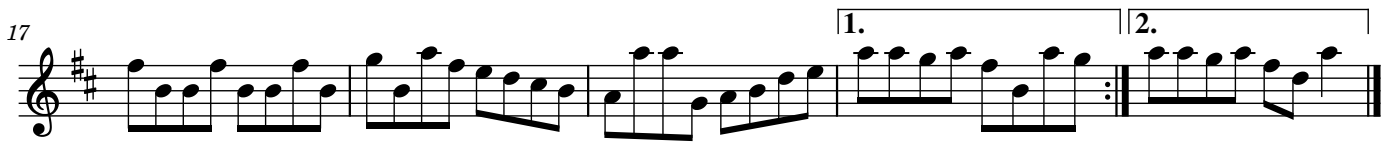

Stewart Bryden

Composed by John C Grant

Reel

Stewart Sinclair

Composed by John C Grant

Reel

Strand Street

Composed by John C Grant

March

Strath Lumsden

Composed by John C Grant

Jig

Stuart Carnegie

Composed by John C Grant

Reel

Stuart Maxwell

Composed by John C Grant

March

Susi and Gavin McGilvray

Composed by John C Grant

March

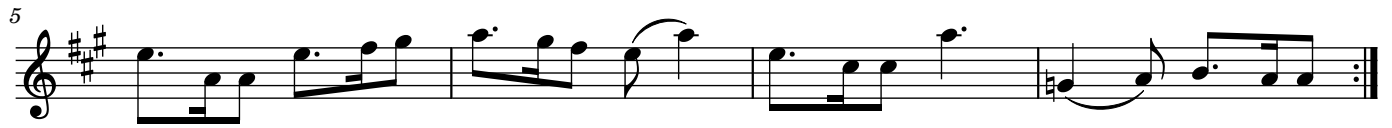

Tarbolton Amateurs FC

Composed by John C Grant

Jig

Tarbolton Bowling Club

Composed by John C Grant

Strathspey

Tarbolton Cross

Composed by John C Grant

Jig

Tarbolton Gospel Hall

Composed by John C Grant

Reel

Tarbolton Library

Composed by John C Grant

Air

Tarbolton Mill

Composed by John C Grant

Jig

Tarbolton Nursery School

Composed by John C Grant

Polka

Tarbolton Parish Church

Composed by John C Grant

Hornpipe

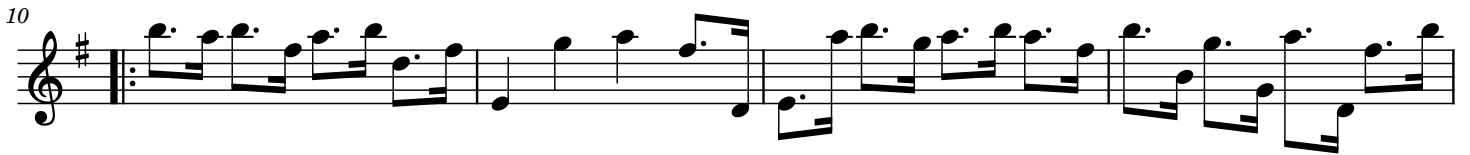

Tarbolton Primary School

Composed by John C Grant

Polka

Taylor Buntain

Composed by John C Grant

March

Tha Dithis Brathair Agam

Composed by John C Grant

Reel

The Ayrshire Weightlifter

Composed by John C Grant

Reel

The Bachelors' Club

Composed by John C Grant

Jig

The Black Bull

Composed by John C Grant

Reel

The Borland Ceilidh Band

Composed by John C Grant

Reel

The Camerons of Galston

Composed by John C Grant

Reel

The Campbells of Westray Drive

Composed by John C Grant

March

The Comic Artist's Slide

Composed by John C Grant

Jig

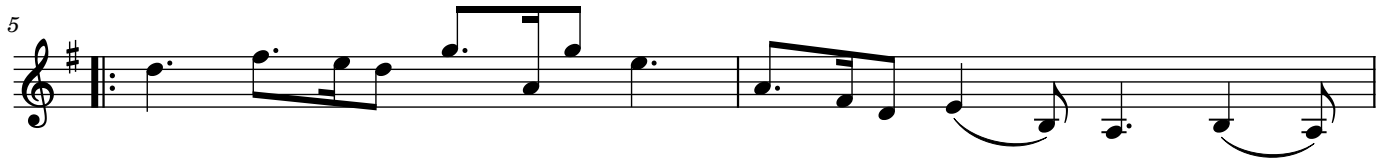

The Forum Cafe

Composed by John C Grant

Hornpipe

The Hill

Composed by John C Grant

Jig

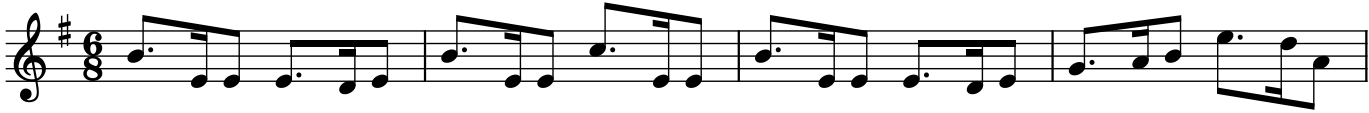

The Kings House Hotel

Composed by John C Grant

Reel

The McNamaras of Galston

Composed by John C Grant

Reel

5

9

13

The Nyah Fearties

Composed by John C Grant

Reel

The Plough Inn

Composed by John C Grant

Reel

The Tackety Bit

Composed by John C Grant

March

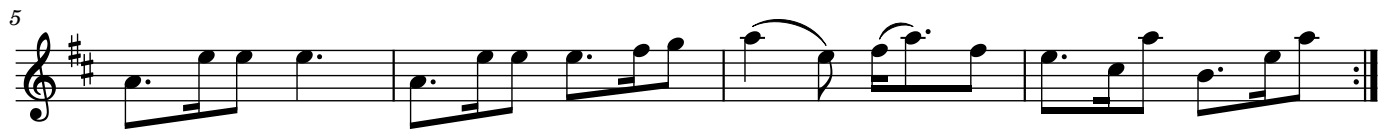

The Uninvited Guests

Composed by John C Grant

Air

The Women of Hareshaw Gardens

Composed by John C Grant

Jig

The Woodstock Arms

Composed by John C Grant

Jig

Thomas Wright

Composed by John C Grant

March

3

6

8

11

13

16

18

Tibbie Stein

Composed by John C Grant

Polka

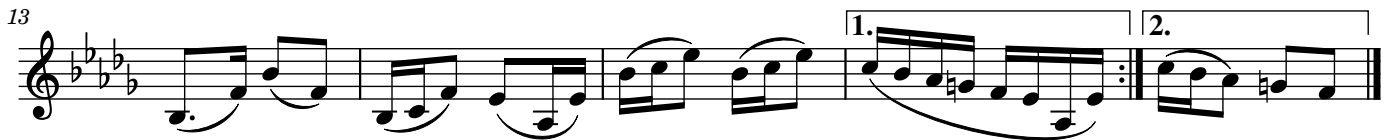

Titchfield Street

Composed by John C Grant

March

Tom Edwards

Composed by John C Grant

Jig

Tommy Sheridan

Composed by John C Grant

Reel

Tracy O'Neil

Composed by John C Grant

Jig

Valerie Hamilton

Composed by John C Grant

Reel

Wallace Galbraith

Composed by John C Grant

Polka

Walter Mitchell

Composed by John C Grant

Strathspey

Water of Fail

Composed by John C Grant

Air

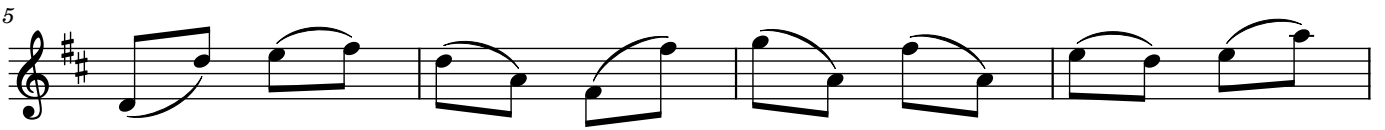

Well Street

Composed by John C Grant

Reel

Weston MacKenzie

Composed by John C Grant

Jig

Westport

Composed by John C Grant

Reel

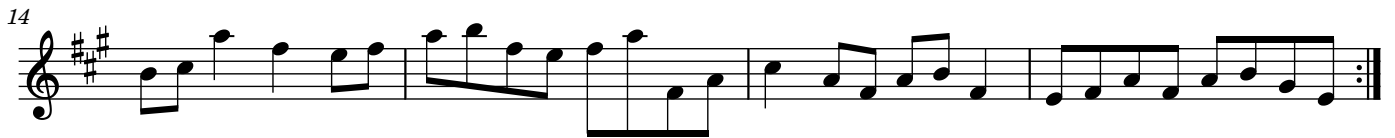
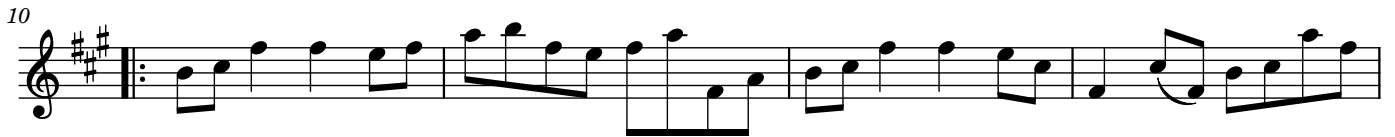

William Gregg

Composed by John C Grant

March

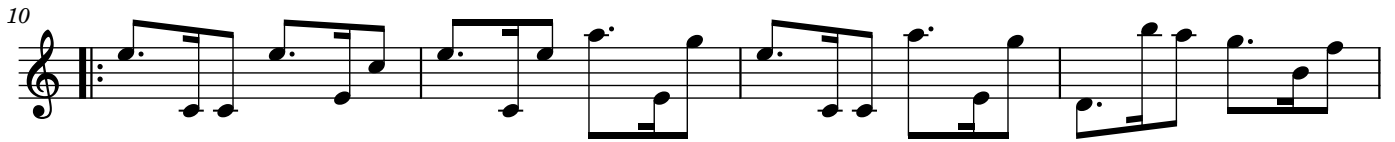
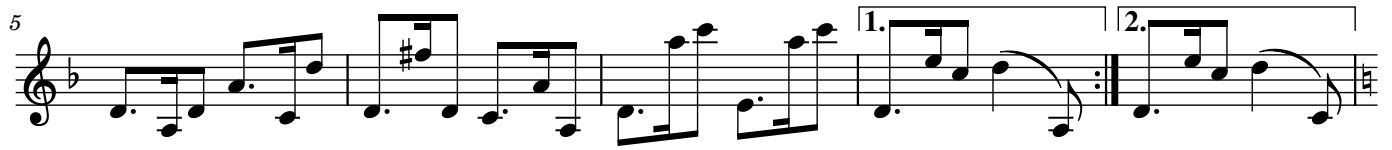

William M'Gavin

Composed by John C Grant

March

William Muir

Composed by John C Grant

Jig

William Shillilaw

Composed by John C Grant

Reel

Willie Coffey

Composed by John C Grant

March

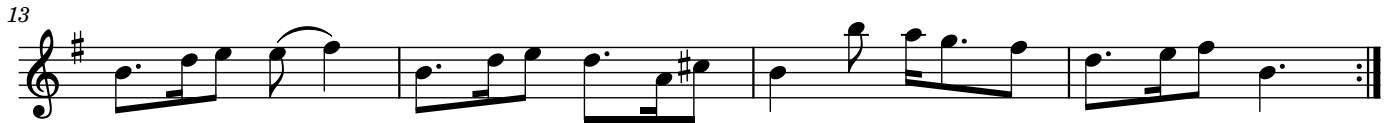

Yes East Ayrshire

Composed by John C Grant

Jig

Örjan Hallnäs

Composed by John C Grant

Hornpipe

