

Abigail MacKenzie

Composed by John C Grant

March

Alexander Brown

Composed by John C Grant

Reel

Ali MacLeod

Composed by John C Grant

Reel

Allan Carswell

Composed by John C Grant

Reel

Andrea Gadd

Composed by John C Grant

Reel

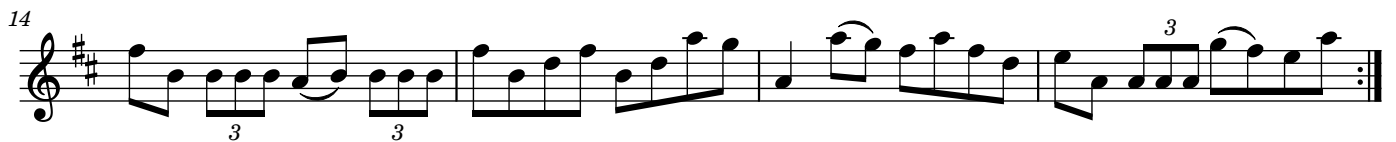

Chris McQueer

Composed by John C Grant

Strathspey

Christopher Caird Dominique

Composed by John C Grant

Reel

Colin Hunter

Composed by John C Grant

Reel

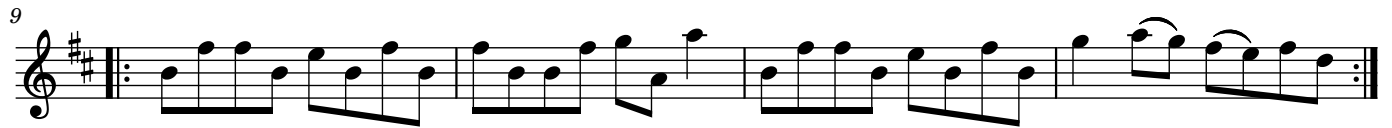

Darren McGarvey

Composed by John C Grant

Reel

3

5

9

13

3

David Moore

Composed by John C Grant

Reel

David Rae

Composed by John C Grant

Reel

David 'Dainty Davie' Sillar

Composed by John C Grant

Reel

Derek McLean and Edward Dennehy

Composed by John C Grant with arrangement by the Borland Ceilidh Band

Jig

Piano

Acoustic Bass

Bm A Bm A Bm A C C

5

Pno.

Bass

Bm A Bm A Bm A C C

9

Pno.

Bass

G Bm G Em G Bm Em Em

13

Pno.

Bass

G Bm G Em G Bm Em Em

Donald Walker of North Boisdale

Composed by John C Grant

March

Ewin Murray

Composed by John C Grant

Jig

Gavin Barrie

Composed by John C Grant

Reel

Gerry Doyle

Composed by John C Grant

Polka

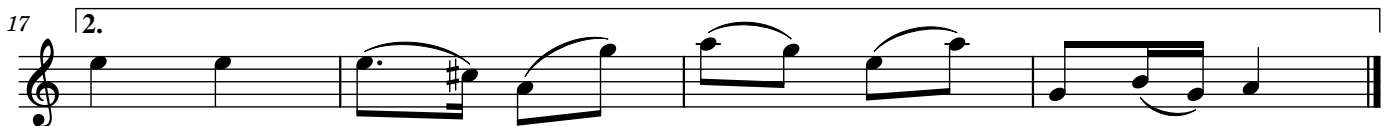
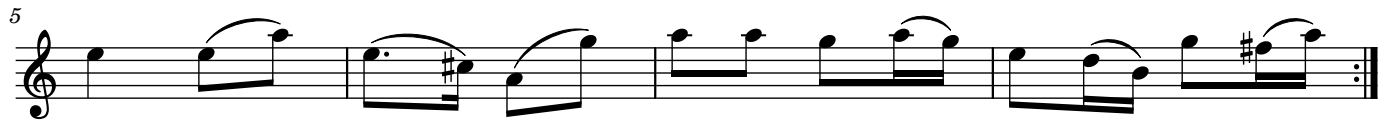

Gordon and Angela Baillie

Composed by John C Grant

March

Jacqueline Sinclair

Composed by John C Grant

Reel

Jim Gemmell

Composed by John C Grant

Strathspey

John Burns

Composed by John C Grant

Reel

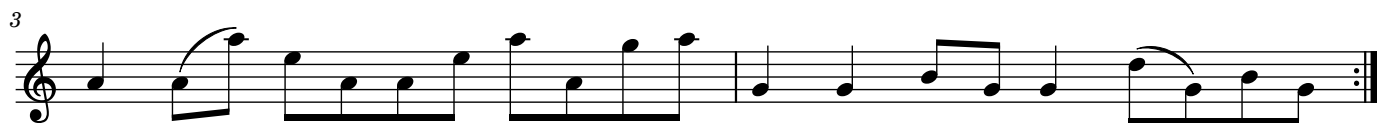

John Jardine Fergusson

Composed by John C Grant

Reel

John Richard

Composed by John C Grant

Reel

John Shirkie

Composed by John C Grant

March

John Spiers

Composed by John C Grant

Reel

John Wilson

Composed by John C Grant

Reel

John Wilson of Tarbolton

Composed by John C Grant

Jig

Johnie Ged

Composed by John C Grant

Reel

Jonnet Reid

Composed by John C Grant

March

Keith Fullerton

Composed by John C Grant

Polka

Kenneth Mitchell

Composed by John C Grant

Reel

Lawrence Jordan

Composed by John C Grant

March

Len Pennie

Composed by John C Grant

Jig

Lodge Tarbolton Kilwinning St James No. 135

Composed by John C Grant

March

Major John Weir OBE

Composed by John C Grant

Reel

Margaret Brown

Composed by John C Grant

Jig

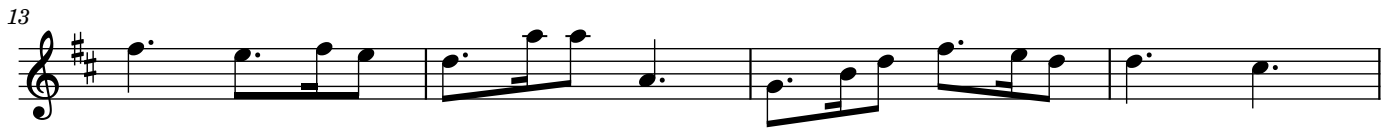

Mark Thompson

Composed by John C Grant

March

Martin Swan

Composed by John C Grant

Reel

McLeod Court

Composed by John C Grant

Jig

Megan MacKenzie

Composed by John C Grant

Jig

Michael Russell

Composed by John C Grant

Strathspey

Nisse Meseke

Composed by John C Grant

Reel

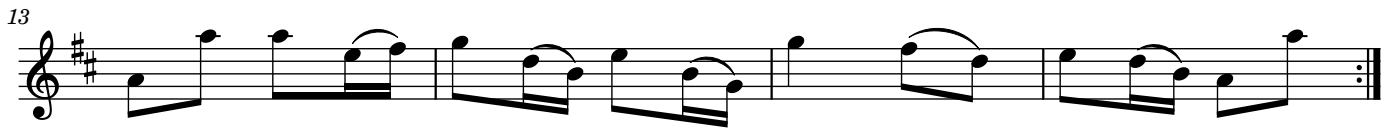

Pauline Oubari

Composed by John C Grant

Reel

Robert Burns

Composed by John C Grant

Reel

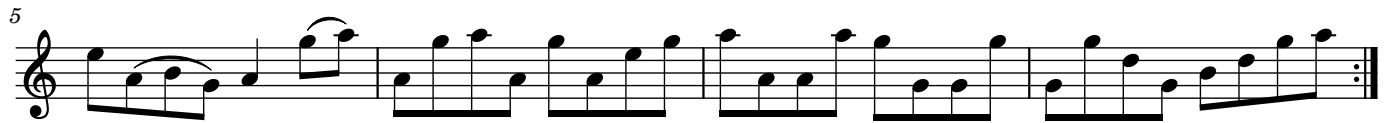

Robert McCroskie

Composed by John C Grant

March

Ron Falkenham

Composed by John C Grant

March

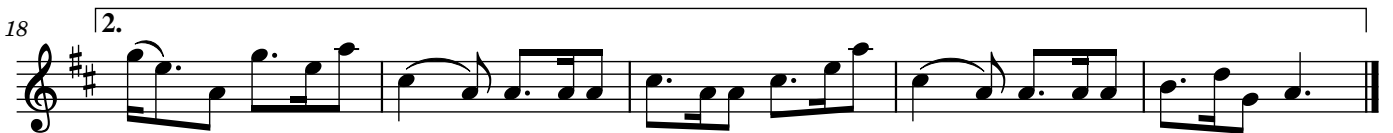

Sandgate Street

Composed by John C Grant

March

Stewart Bryden

Composed by John C Grant

Reel

Stuart Maxwell

Composed by John C Grant

March

Tarbolton Amateurs FC

Composed by John C Grant

Jig

Tarbolton Mill

Composed by John C Grant

Jig

The Campbells of Westray Drive

Composed by John C Grant

March

The Gregg Fiddle

Composed by John C Grant

Jig

The Kings House Hotel

Composed by John C Grant

Reel

The Plough Inn

Composed by John C Grant

Reel

The Tackety Bit

Composed by John C Grant

March

Thomas Hainey

Composed by John C Grant

Reel

Tony Hogg and Julie Booth

Composed by John C Grant

Polka

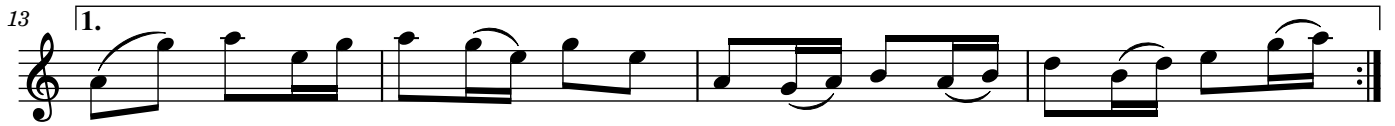

Walter Mitchell

Composed by John C Grant

Strathspey

Wesley Scott

Composed by John C Grant

Polka

Weston MacKenzie

Composed by John C Grant

Jig

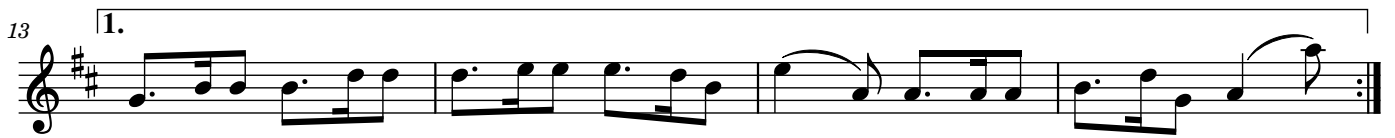

William Burnes

Composed by John C Grant

Reel

William M'Gavin

Composed by John C Grant

March

William Muir

Composed by John C Grant

Jig

