The McNamaras of Galston

Composed by John C Grant

Reel

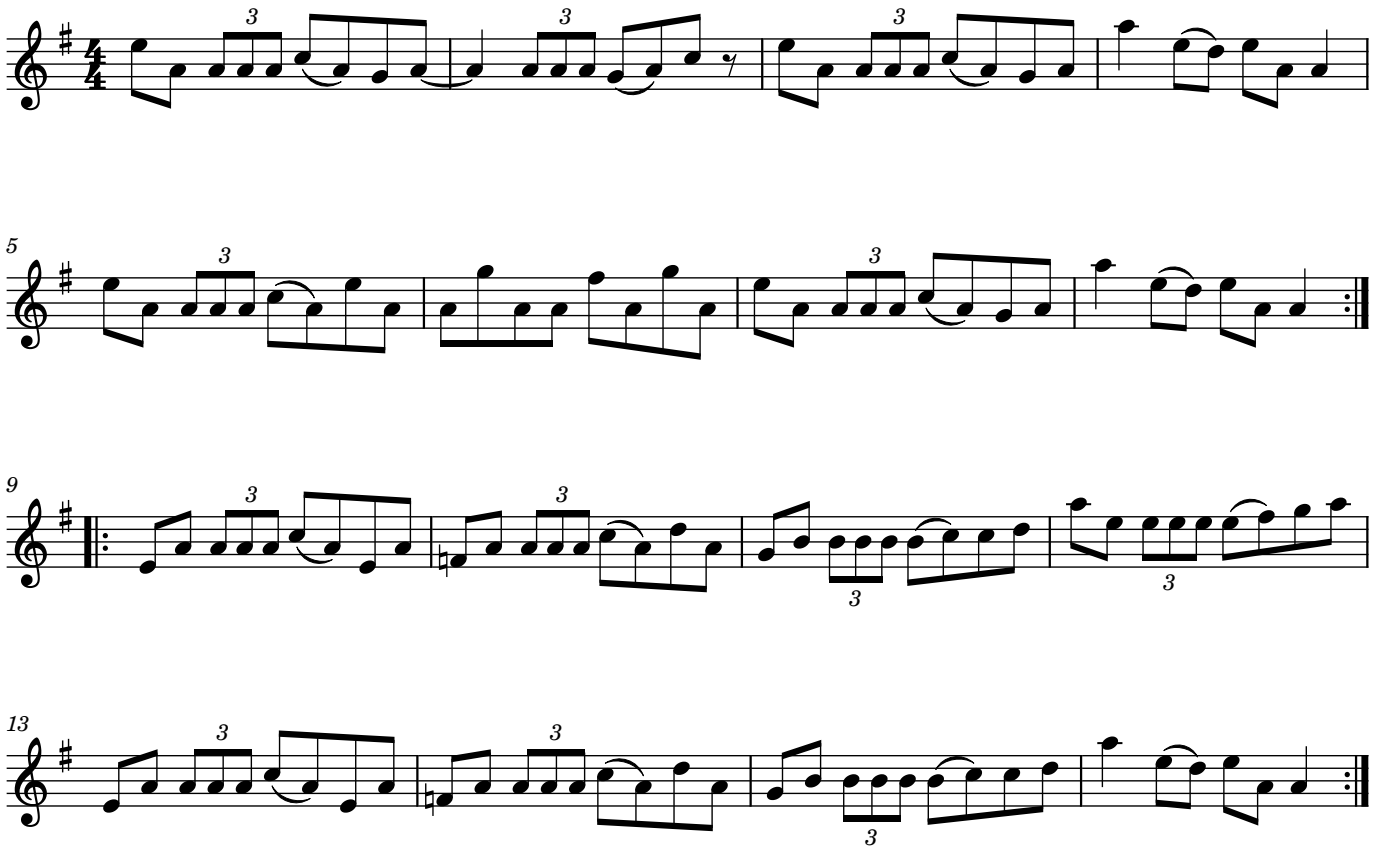

music@johncgrant.com