Eddie Platt

Composed by John C Grant

Jig

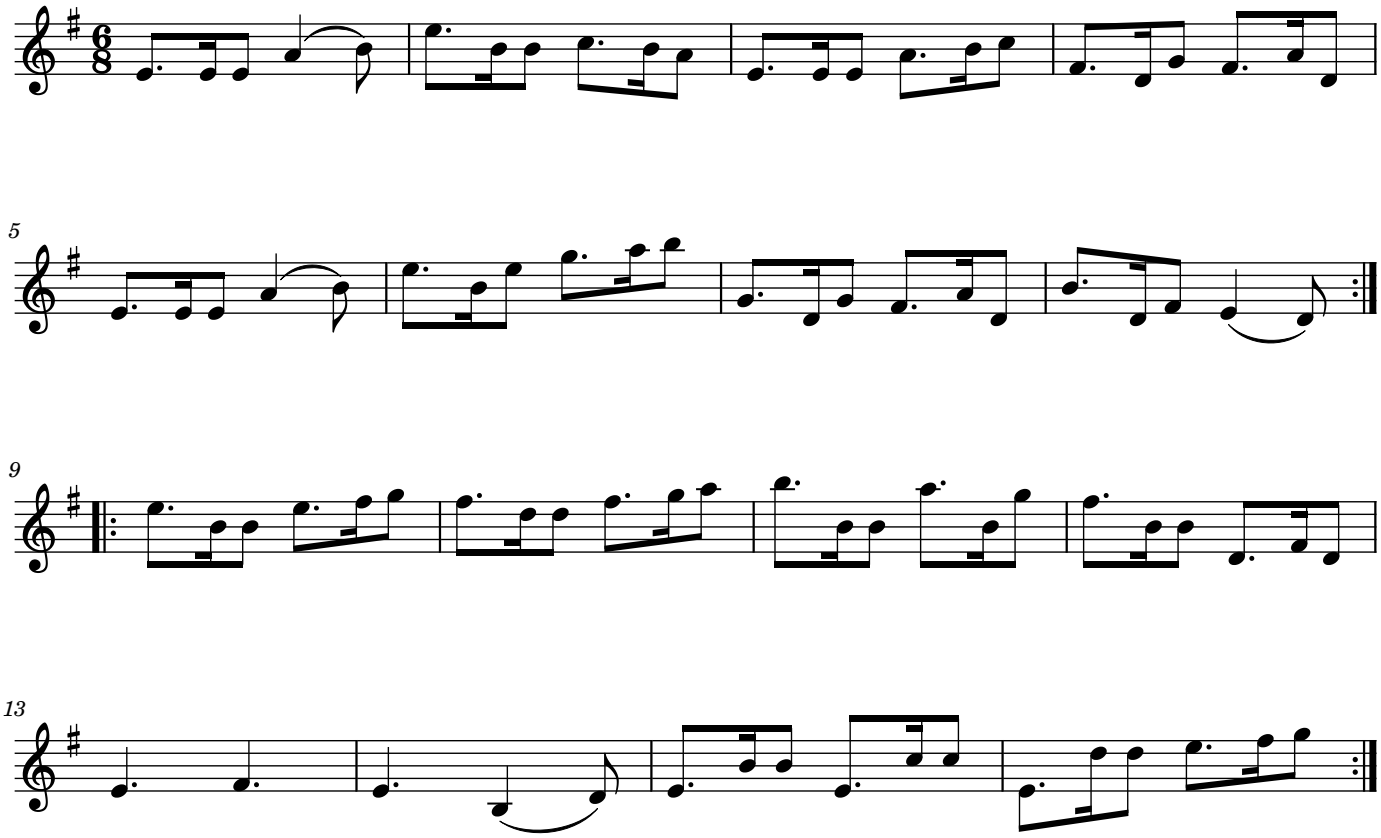

music@johncgrant.com